

PLAT OF SURVEY

LOT 6, BLOCK 2 of NORTH VIEW ADDITION TO THE VILLAGE OF EAST TROY, Walworth County, Wisconsin according to the recorded Plat of said Addition.

NORTHEAST CORNER OF THE SOUTHEAST 1/4 OF SECTION 19-4-18

Surveyed for: Cody Merk

Survey address: 1916 Center Street

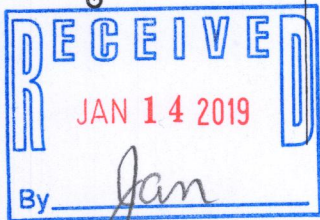
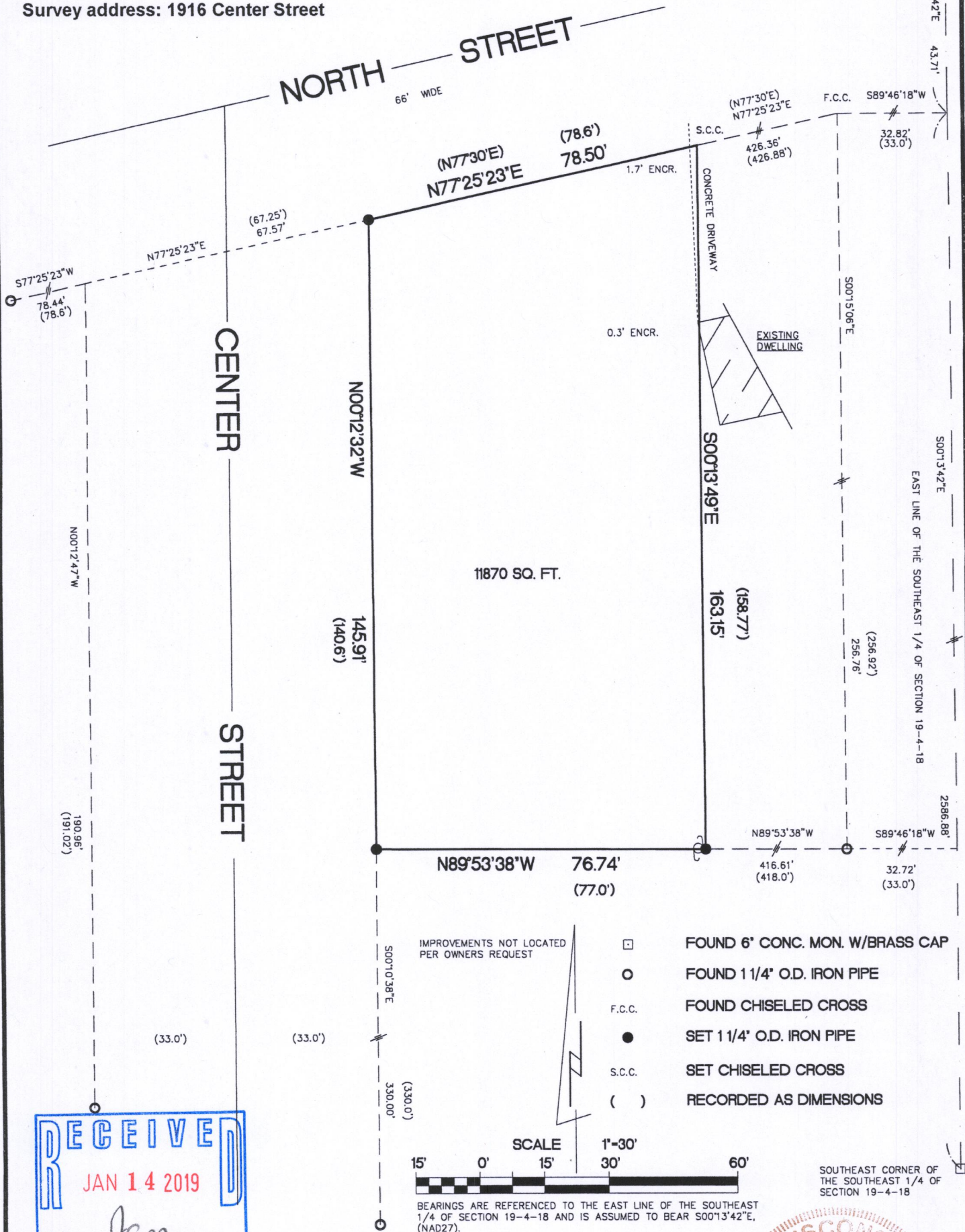

"I hereby certify that I have surveyed the above described property and that the above map is a true representation thereof and shows the size and location of the property, its exterior boundaries, the location of all visible structures and dimensions of all principal buildings thereon, boundary fences, apparent easements, roadways and encroachments if any"

"This survey is made for the use of the present owners of the property, and also those who purchase, mortgage or guarantee the title thereto within one year from date hereof."

KETTLE MORAINES SURVEYING INC.

S75 W36245 Wilton Road

Eagle Wisconsin 53119

P.O. Box 357

(262) 594-3484

kettlemorainesurvey.com

Terrance E. Pisarek P.L.S.



THIS IS NOT AN ORIGINAL SURVEY UNLESS THE SEAL IS RED.

10/18/18

DATE

TEP

FIELD WORK BY

TEP

DRAWN BY

18129

JOB NUMBER

RNV-15

003-1102