

Plat Of Survey

Property Address: 1942 Fremont Street, East Troy, Wisconsin

Property Description: Lot 4, Block 1, S.B. EDWARD'S ADDITION TO THE VILLAGE OF EAST TROY, located in the Southwest 1/4 of Section 20, Township 4 North, Range 18 East, Village of East Troy, Walworth County, Wisconsin.

March 26, 2018

Survey No. 18015

Prepared For:
James R. Taylor And Son's, Inc.

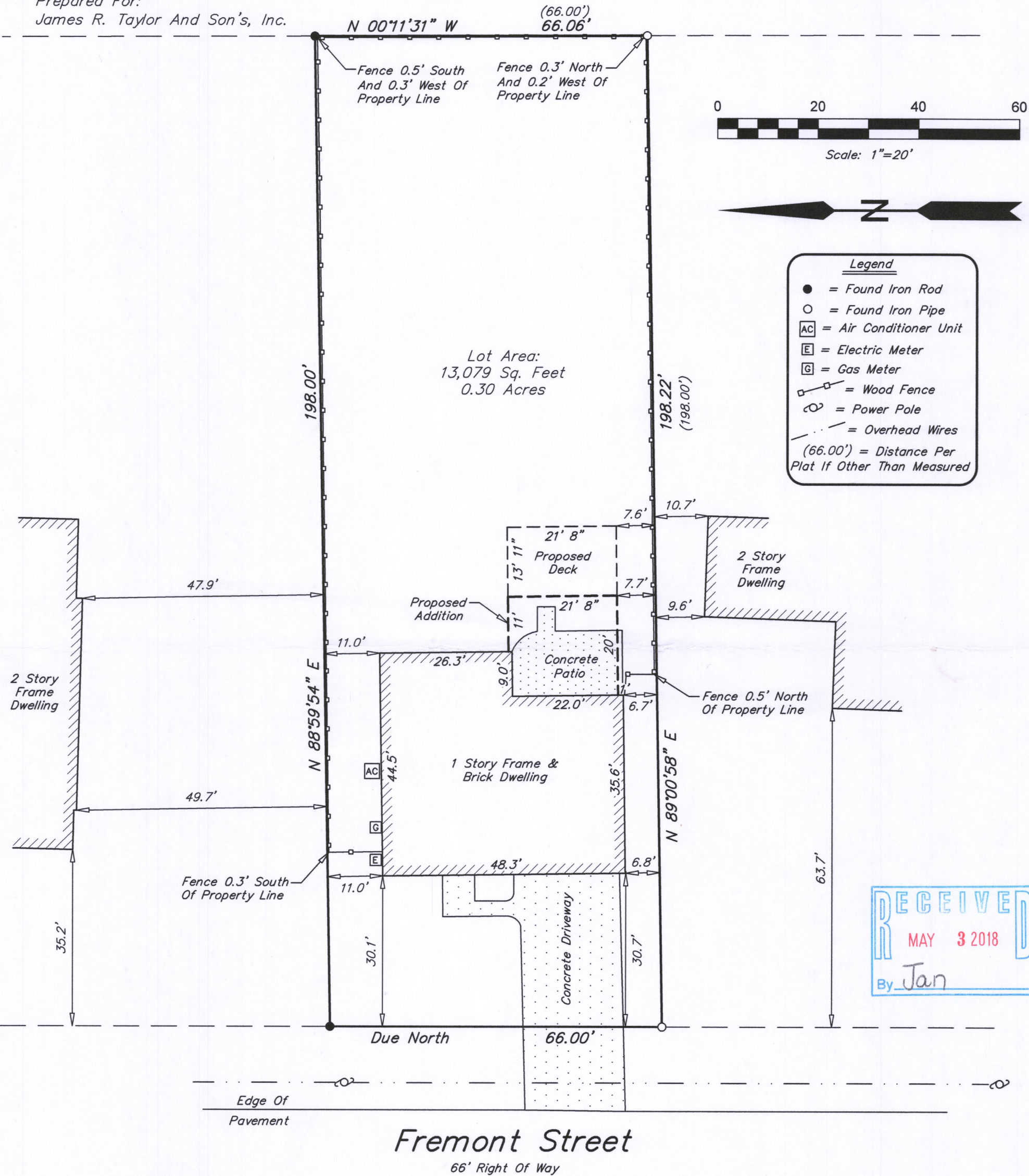

Southeast Survey LLC
Professional Land Surveyors
W207S8240 Hillendale Drive
Muskego, WI 53150
Phone: 414-429-4862
Email: Mike@surveyse.com
Website: surveyse.com

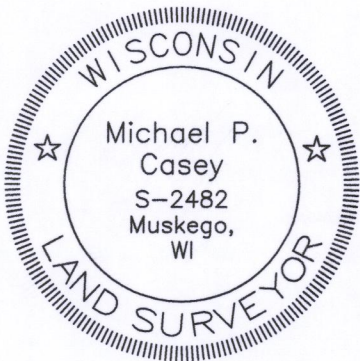

Bearings Shown On This Plat Of Survey Are Based On The East Line Of Fremont Street With An Assumed Bearing Of Due North

I HEREBY CERTIFY THAT I HAVE SURVEYED THE ABOVE DESCRIBED PROPERTY AND THAT THE ABOVE MAP IS A TRUE REPRESENTATION THEREOF AND SHOWS THE SIZE AND LOCATION OF THE PROPERTY. ITS EXTERIOR BOUNDARIES, THE LOCATION OF ALL VISIBLE STRUCTURES AND PRINCIPAL BUILDINGS THEREON, BOUNDARY FENCES, ROADWAYS AND VISIBLE ENCROACHMENT, IF ANY. THIS SURVEY IS MADE FOR THE EXCLUSIVE USE OF THE PRESENT OWNERS OF THE PROPERTY, AND ALSO THOSE WHO PURCHASE, MORTGAGE, OR GUARANTEE THE TITLE THERETO WITHIN ONE (1) YEAR FROM THE DATE HEREOF. TITLE WAS NOT PROVIDED FOR THIS SURVEY, THEREFORE EASEMENTS THAT MAY EXIST PER TITLE ARE NOT SHOWN.

Signed Michael P. Casey
Michael P. Casey
Professional Land Surveyor S-2482

REA-4

003-1093