

PLAT OF SURVEY

A parcel of land located in the East 1/2 of Section 19, Township 4 North, Range 18 East, described as follows, to-wit: commencing at the East 1/4 corner of said Section 19, thence South 77°30' West along the centerline of Highway 467.55 feet to the place of beginning thence continue South 77°30' West along said centerline 80 feet, thence North 12°30' West 154.24 feet to an iron pipe thence North 77°30' East 80 feet to an iron pipe; thence South 12°30' East 154.24 feet to the place of beginning. Said land being in the Village of East Troy.

Survey address: 2938 North Street

Surveyed for: Cindy Strand

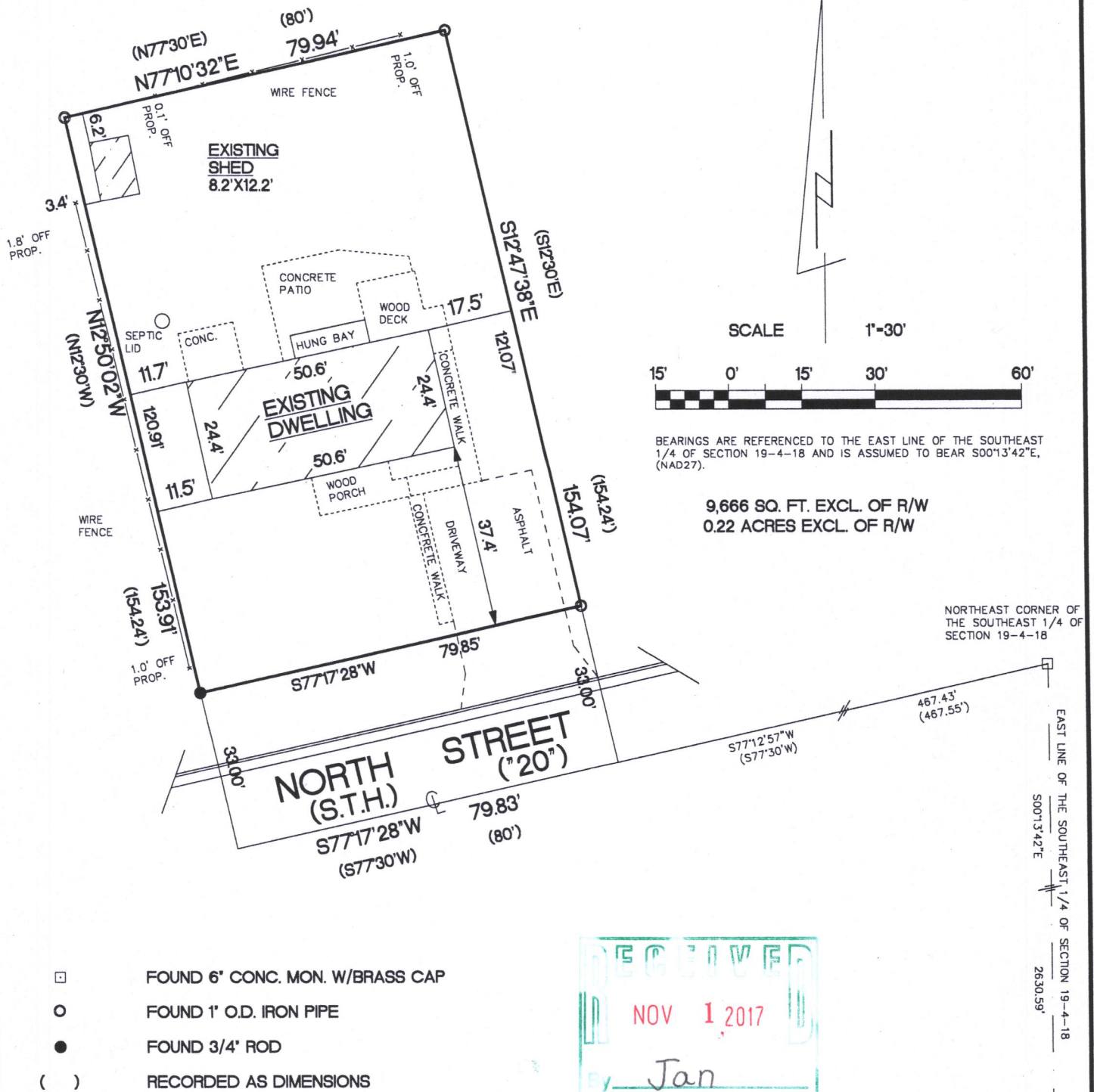

"I hereby certify that I have surveyed the above described property and that the above map is a true representation thereof and shows the size and location of the property, its exterior boundaries, the location of all visible structures and dimensions of all principal buildings thereon, boundary fences, apparent easements, roadways and encroachments if any"

"This survey is made for the use of the present owners of the property, and also those who purchase, mortgage or guarantee the title thereto within one year from date hereof."

KETTLE MORaine SURVEYING INC.
S75 W36245 Wilton Road
Eagle Wisconsin 53119
P.O. Box 357
(262) 594-3484
kettlemorainesurvey.com
Terrance E. Pisarek P.L.S.



THIS IS NOT AN ORIGINAL SURVEY UNLESS THE SEAL IS RED.

8/17/17	TEP	TEP	17094
DATE	FIELD WORK BY	DRAWN BY	JOB NUMBER

RXUP-10 003-1086