

PLAT OF SURVEY
-OF-

THE EAST 1/2 OF LOT 3, BLOCK 6 OF THE ORIGINAL PLAT OF
VILLAGE OF EAST TROY, WALWORTH COUNTY WISCONSIN.

UNION STREET

SURVEY FOR: JAMES ROHRER
SURVEY ADDRESS: 2886 MAIN STREET

NOTE: SURVEY FOR ELEVATION
PURPOSES ONLY. BOUNDARY
LINES AS SHOWN PER
PREVIOUS SURVEY BY RANDAL
MATHWICK DATED 06/30/1998.

LEGEND

- FOUND IRON PIPE
- ⌵ FOUND IRON ROD
- ⊙ FOUND R.R. SPIKE
- + CROSS CUT
- ⊕ FOUND CONCRETE MONUMENT
WITH ALUMINUM CAP

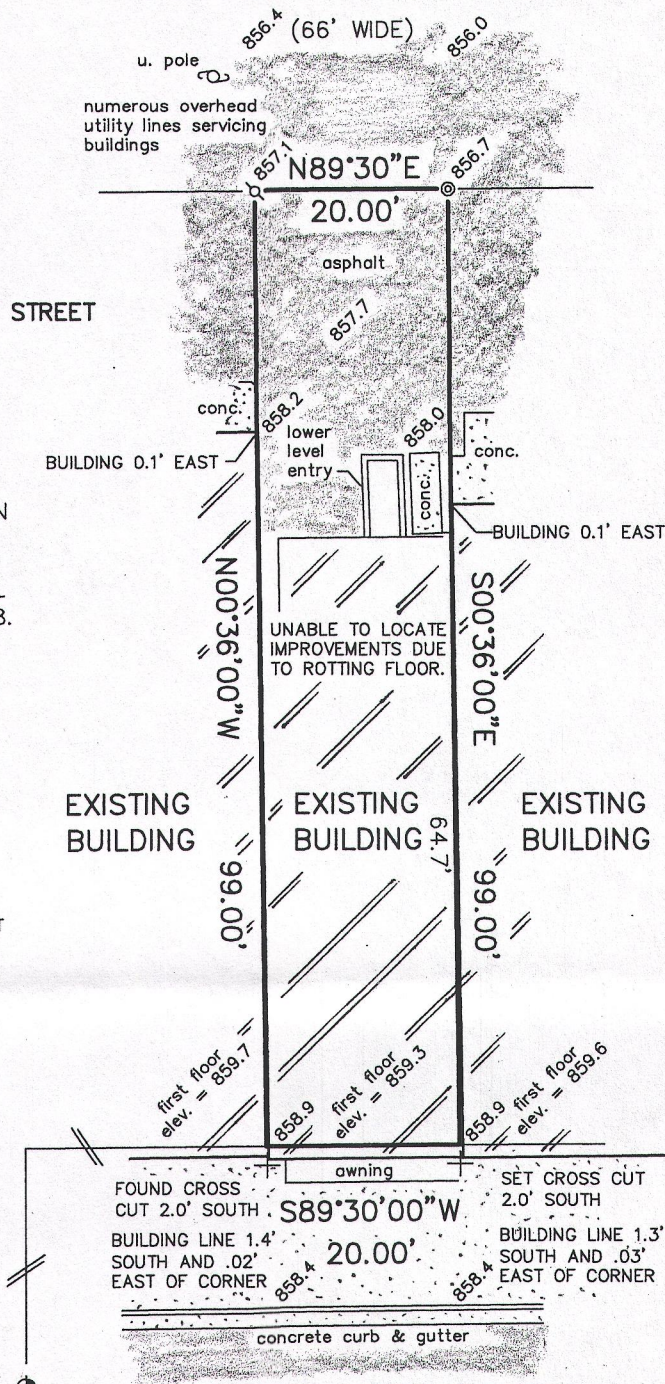
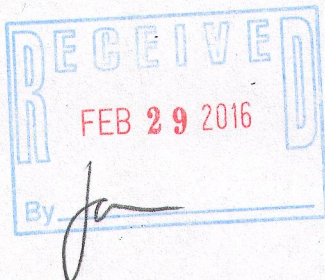

SCALE 1" = 20'

BENCHMARK
SW CORNER SEC.
20-4-18
ELEV. = 856.63

MAIN STREET
(66' WIDE)
(C.T.H. "ES")

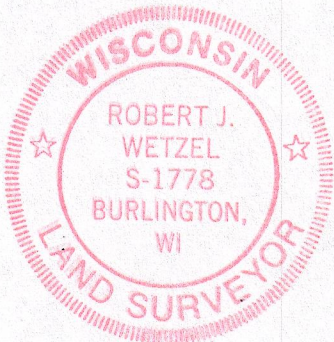

"I hereby certify that I have surveyed the above described
property and that the above map is a correct representation thereof
and shows the size and location of the property, its exterior
boundaries, the location of all visible structures and dimensions
of all principal buildings thereon, boundary fences, apparent
easements, roadways and encroachments, if any."

"This survey is made for the use of the present owners of the
property, and those who purchase, mortgage, or guarantee the
title thereto within one year from date hereof."



B.W. SURVEYING, INC.
412 N. PINE STREET
BURLINGTON, WI 53105
(262)-767-0225

THIS IS NOT AN ORIGINAL PRINT
UNLESS THIS SEAL IS RED.

Robert J. Wetzel
ROBERT J. WETZEL S-1778

SEPTEMBER 29, 2015 9002
DATE JOB NUMBER

ROP-60 003-1072