

BEING ALL OF LOT 18 OF LAKE BLUFF, LOCATED IN THE SW 1/4 OF SEC. 17 (GOVT LOT 3), T.4N., R.18E., VILLAGE OF EAST TROY, WALWORTH COUNTY, WI.

SURVEY FOR

BIELINSKI CUSTOM HOMES
RE: KUKLINSKI
N16 W23377 STONE RIDGE DRIVE
WAUKESHA, WI 53188

LEGEND

- - 1" IRON PIPE FOUND
- - UTILITY BOX
- ⊗ - CURB STOP
- Ⓢ - MANHOLE
- ⊕ - BENCHMARK (AS NOTED)
- (XXX.X) - ADJ. TOP OF WALL GRADE
PER MASTER GRADING PLAN

NOTES:

NOTES:

1. PENALTY FOR DISTURBING LOT CORNER MONUMENTS \$250.00 OR UP TO 1 YEAR IMPRISONMENT PER SS. 236.32(2)
2. EXPOSE SANITARY SEWER LATERAL PRIOR TO CONSTRUCTION TO VERIFY GRAVITY FLOW FROM BASEMENT
3. MISSING LOT CORNER MONUMENTS WERE NOT RESET AT THIS TIME PER THE CLIENT'S REQUEST. SIGNED LOT PIPE PLACEMENT WAIVER ON FILE IN ACCORDANCE WITH AF 7 01(2)

99001557

REGISTER OF DEEDS
WAUKESHA COUNTY, WI
RECORDED ON

March 16, 2011 10:45 AM
James R Behrend
Register of Deeds

1 PG
TOTAL FEE: \$0.00
TRANS FEE: \$0.00
Book Page -

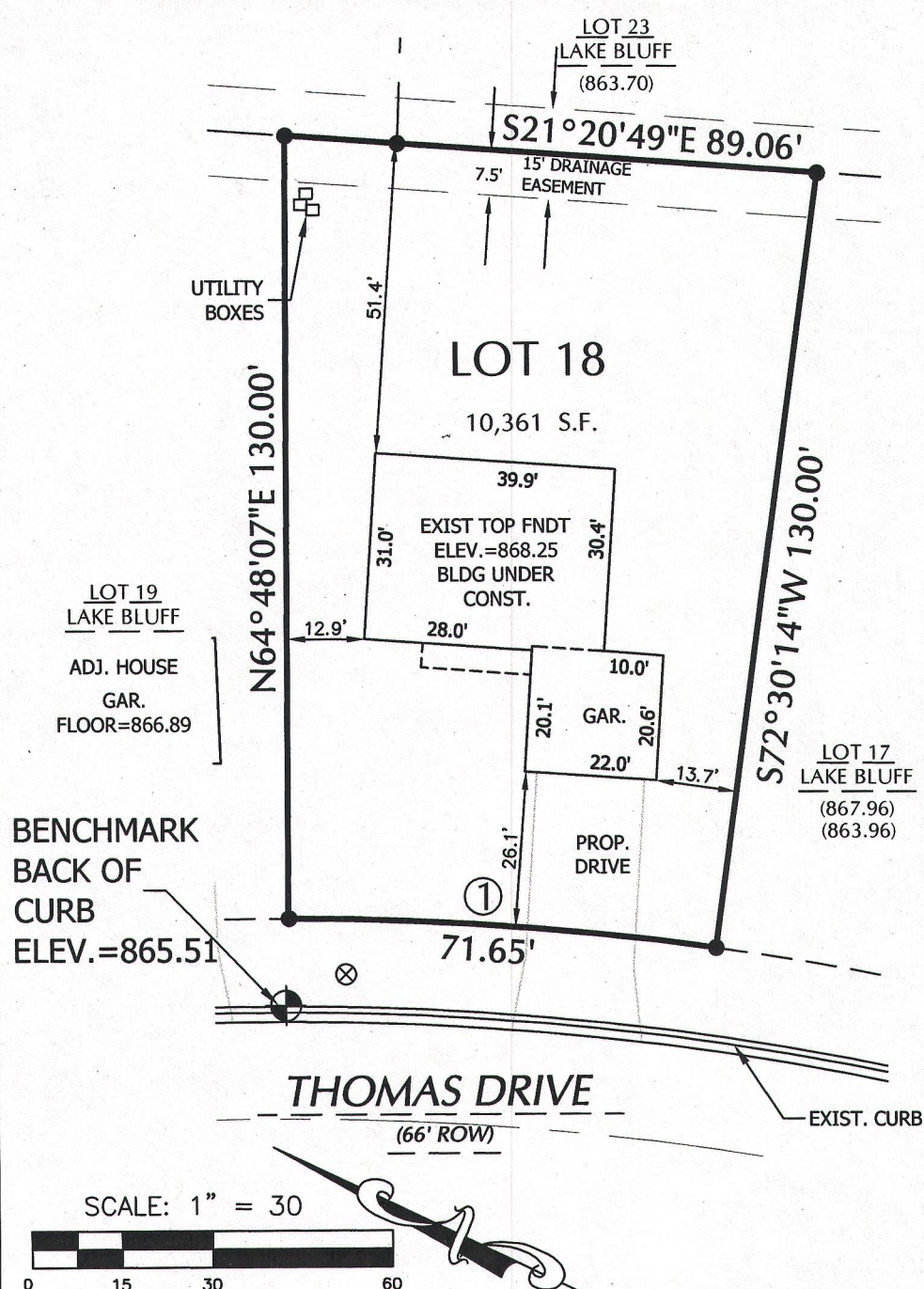

① Chord: 71.65'
Course: S 21° 20' 49.5" E
Arc Length: 71.60'
Radius: 533.00'
Delta: 07° 42' 07"

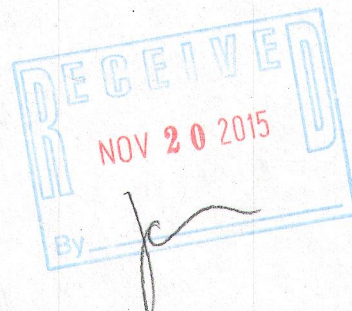
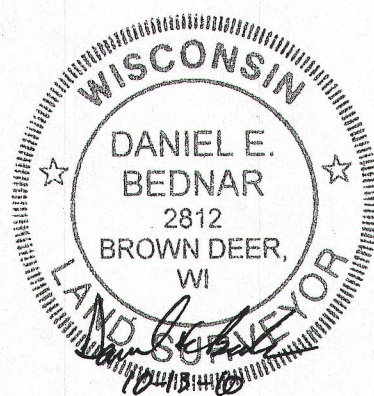

SURVEYOR'S CERTIFICATE:

I HEREBY CERTIFY THAT I HAVE SURVEYED THE ABOVE DESCRIBED PROPERTY AND THAT THE ABOVE MAP IS A TRUE REPRESENTATION THEREOF AND SHOWS THE SIZE AND LOCATION OF THE PROPERTY, ITS EXTERIOR BOUNDARIES, THE LOCATION OF ALL VISIBLE STRUCTURES AND DIMENSIONS OF ALL PRINCIPAL BUILDINGS THEREON, BOUNDARY FENCES, APPARENT EASEMENTS, ROADWAYS, AND VISIBLE ENCROACHMENTS, IF ANY.

THIS SURVEY IS MADE FOR THE USE OF THE PRESENT OWNERS OF THE PROPERTY, AND ALSO THOSE WHO PURCHASE, MORTGAGE, OR GUARANTEE THE TITLE THERETO WITHIN ONE (1) YEAR FROM DATE HEREOF.

YAGGY COLBY ASSOCIATES 501 MAPLE AVE., DELAFIELD, WI 53018 262-646-6855
PATH: P:\R12682\DWG\R12682.DWG

NOTE:  CAUTION

THE UTILITIES SHOWN IN THIS PLAT ARE INDICATED IN ACCORDANCE WITH AVAILABLE RECORDS. THE CONTRACTOR SHALL BE RESPONSIBLE FOR OBTAINING EXACT LOCATIONS AND ELEVATIONS OF ALL UTILITIES FROM THE OWNERS OF THE RESPECTIVE UTILITIES. ALL UTILITIES SHALL BE NOTIFIED BY THE CONTRACTOR 72 HOURS PRIOR TO EXCAVATION.

RLB-18 003-1065