

PREPARED FOR:
CLARENCE A. & LYNNETTE S.
FROELICH

PLAT OF SURVEY

LOCATION:
1947 DIVISION ST.
EAST TROY

DESCRIPTION OF PROPERTY SURVEYED: All that part of the Southeast ¼ of Section 19, Town 4 North, Range 18 East, in the Village of East Troy, Walworth County, Wisconsin bounded and described as follows: Commencing a point on the centerline of Division Street, 35.2 rods South of the East ¼ corner of said Section 19; thence West, 297.00 feet; thence South, 99.00 feet; thence East, 297.00 feet; thence North, 99.00 feet to the point of beginning.

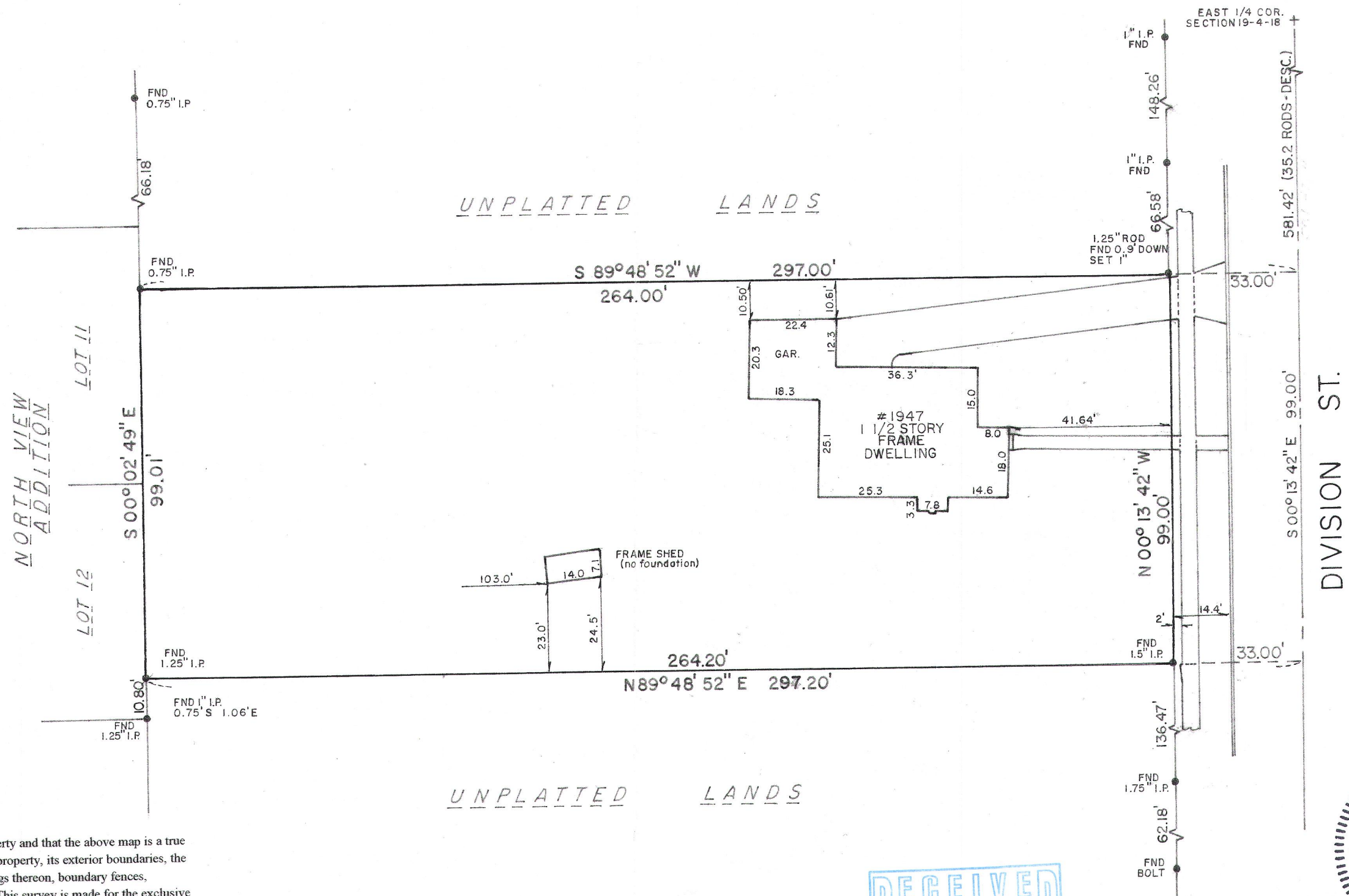
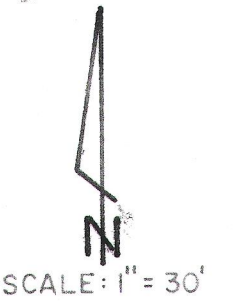

I hereby certify that I have surveyed the above described property and that the above map is a true Representation thereof and shows the size and location of the property, its exterior boundaries, the Location of all visible structures and dimensions of all buildings thereon, boundary fences, apparent easements and roadways and visible encroachments. This survey is made for the exclusive use of the present owners of the property and those who purchase, mortgage or guarantee the title thereto within one (1) year from date hereof.

FREDERICK A. SELIN (414) 321-1882
PROFESSIONAL LAND SURVEYOR S-2143

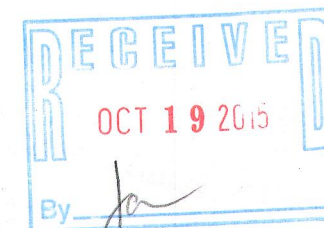

RXUP-59

003-1064



Frederick A. Selin
9/23/15