

LAND-MARK SURVEYING

Mark L. Miritz

Wisconsin Professional Land Surveyor S-2582

N9330 Knuteson Drive
Whitewater, WI 53190
Phone: (262) 495-3284
MARKMIRITZ@
LAND-MARKSURVEYING.COM

PLAT OF SURVEY

LEGAL DESCRIPTION:

LOT 44, STERLING OAKS SUBDIVISION LOCATED
IN THE SOUTHWEST 1/4 OF THE NORTHEAST 1/4, SECTION 20,
TOWNSHIP 4 NORTH, RANGE 18 EAST, IN THE VILLAGE OF EAST
TROY, WALWORTH COUNTY, WISCONSIN

OWNERS:
MARK J. LALUMONDIER
STACY L. LALUMONDIER
2619 N. STERLING CIRCLE
EAST TROY, WI.

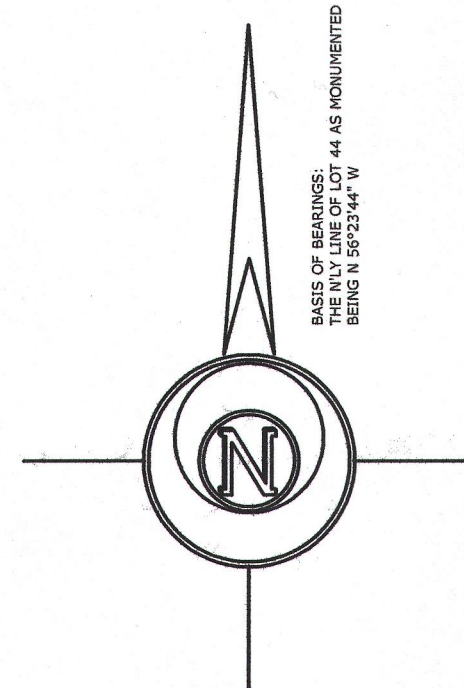
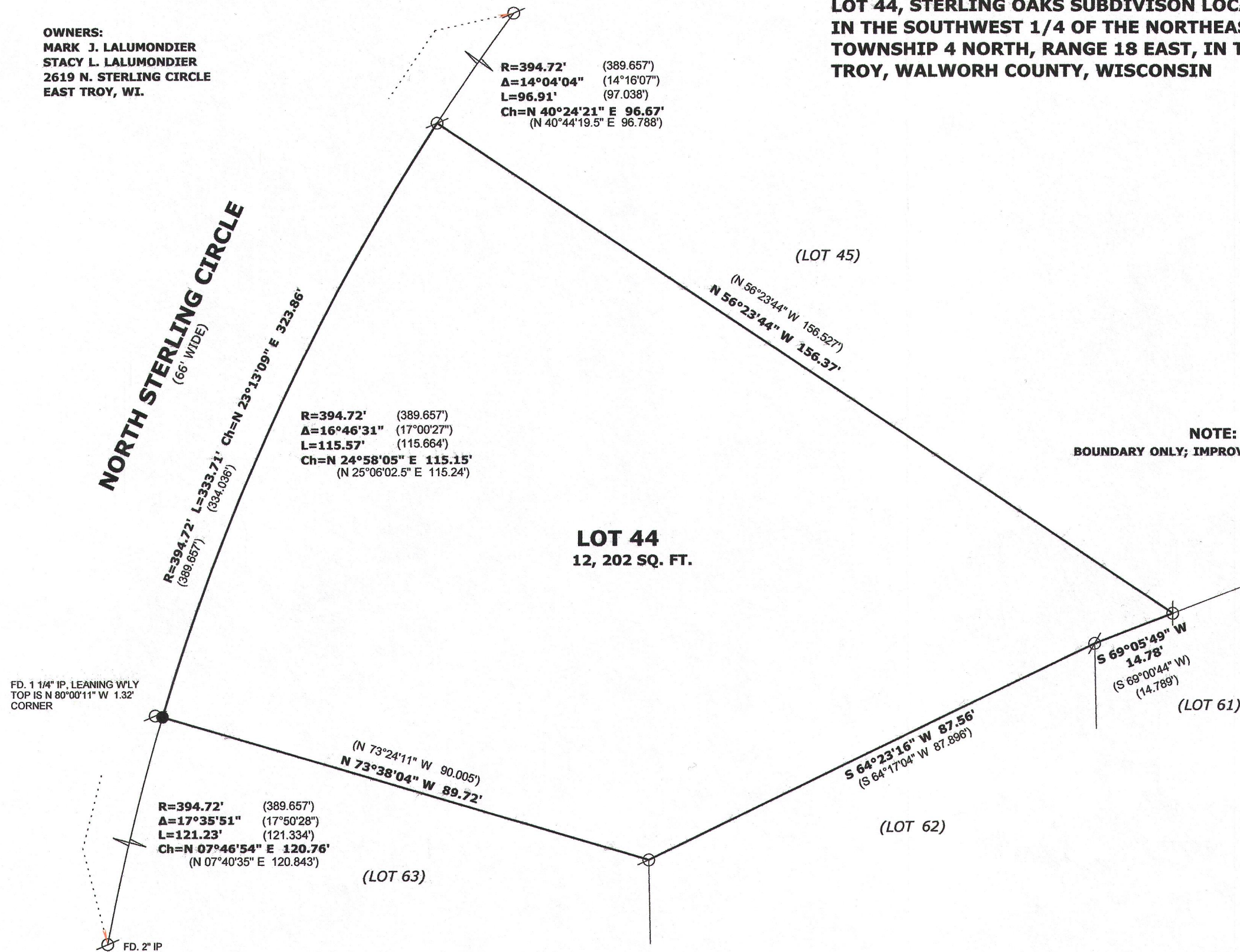

BASIS OF BEARINGS:
THE NLY LINE OF LOT 44 AS MONUMENTED
BEING N 56°23'44" W

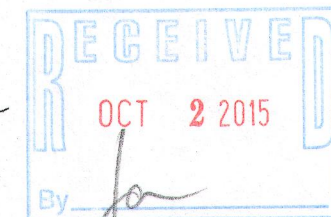

"I hereby certify that the above described property has been surveyed by me or under my direction in full compliance with the owner's/agent's instructions and Chapter A-E 7 of the Wisconsin Administrative Code 'Minimum Standards for property surveys'; that the above map is correct to the best of my knowledge and belief."

Mark L. Miritz
MARK L. MIRITZ
WISCONSIN PROFESSIONAL
LAND SURVEYOR S-2582

R 8 TO - 44 003 - 1063