

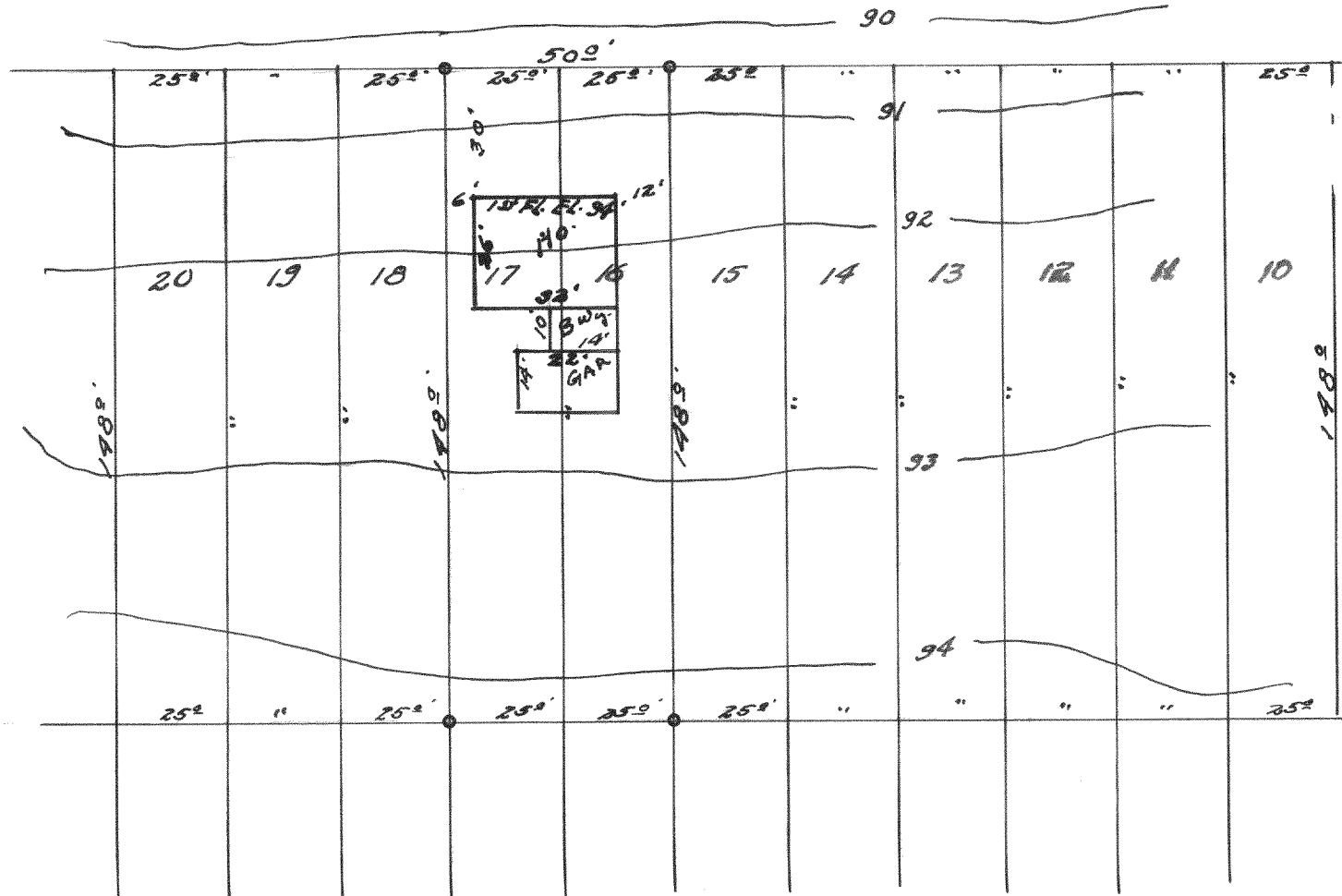

51-40  
3-105B

# CHAFIN AVE

500'



## DESCRIPTION:

Lots 16 and 17, Clarke's Addition to the Village of East Troy, Walworth County, Wisconsin.

## CERTIFICATE:

I, hereby certify that I, have on this the 27th day of November surveyed the above described property according to the official record on file in the office of the Recorder of Deeds in and for Walworth County, Wisconsin, and find that the measurements and bearings of the boundary lines of said property as taken at the site on this day, substantially agree with those in said official record and that no encroachments exist, and that the buildings to be constructed on said property, are shown in their proposed location.

SIGNED AND SEALED ON THIS THE 28TH DAY OF NOVEMBER 1951.

*Joseph M. Biagi*  
Joseph M. Biagi, Professional Engineer.  
Elkhorn Wisconsin.

3-105B