

FARRIS, HANSEN & ASSOCIATES, INC.

ENGINEERING — ARCHITECTURE — SURVEYING
7 RIDGWAY COURT — P.O. BOX 437 — ELKHORN, WISCONSIN 53121
PHONE: (262) 723-2098 FAX: (262) 723-5886

PLAT OF SURVEY

PART OF THE SE 1/4 SECTION 19
TOWN 4 NORTH, RANGE 18 EAST
VILLAGE OF EAST TROY
WALWORTH COUNTY, WISCONSIN

— WORK ORDERED BY —
MIKE & WENDY DAHLKE
3015 NORTH STREET
EAST TROY, WI, 53120

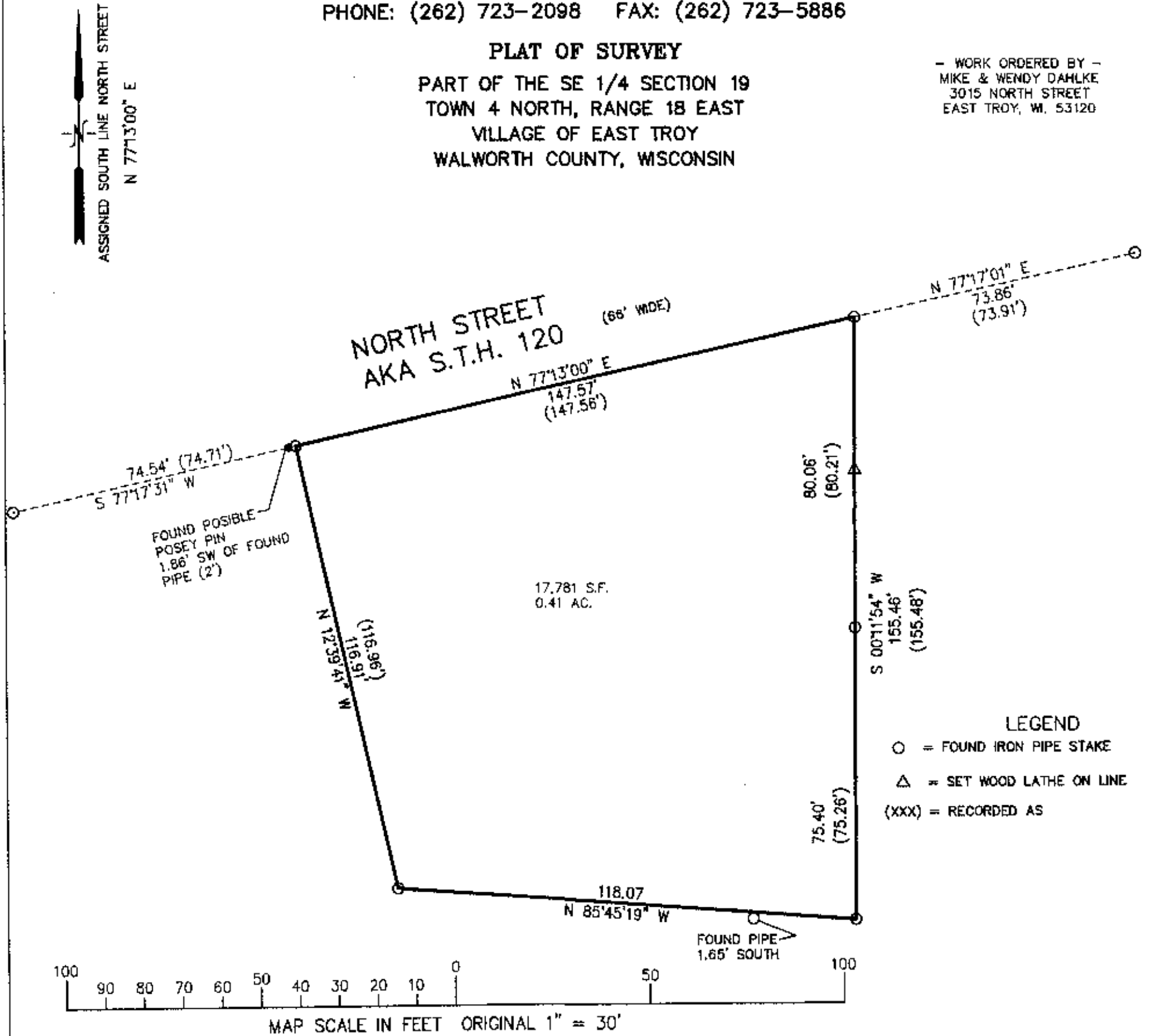

A parcel of land located in the West One-half (1/2) of the Southeast One-quarter (1/4) of Section Nineteen (19), in Township Four (4) North, Range Eighteen (18) East, in the Village of East Troy, Walworth County, Wisconsin, described as follows, to-wit:

Commencing at the intersection of the South line of State Trunk Highway No. 20 and the East line of said West 1/2; thence South 77° 13' West along the South line of said highway 141.59 feet to the place of beginning; thence South 0° 08' West 155.48 feet; thence North 89° 22' West 148.64 feet; thence North 1° 25' East 120.65 feet to the South line of said highway; thence North 77° 13' East along said highway 149.56 feet to the place of beginning. Excepting therefrom that part conveyed by Warranty Deed recorded on November 7, 1977 in Volume 200 of Records at page 209, as Document No. 25427.

NOTE: COPIES OF THIS MAP TO WHICH THE FOLLOWING CERTIFICATE WILL APPLY SHOW THE SURVEYOR'S ORIGINAL SEAL AND SIGNATURE IN RED INK. COPIES BY ANY OTHER MEANS MAY HAVE ALTERATIONS WHICH DO NOT REPRESENT THE SURVEYOR'S WORK PRODUCT.

I HEREBY CERTIFY THAT THE ABOVE DESCRIBED PROPERTY HAS BEEN SURVEYED UNDER MY DIRECTION AND THAT THE ABOVE MAP IS A TRUE REPRESENTATION THEREOF AND SHOWS THE SIZE AND LOCATION OF THE PROPERTY AND ITS EXTERIOR BOUNDARIES. THIS SURVEY IS MADE FOR THE USE OF THE PRESENT OWNERS OF THE PROPERTY, AND ALSO THOSE WHO PURCHASE, MORTGAGE, OR GUARANTEE THE TITLE THERETO WITHIN ONE YEAR FROM THE DATE HEREOF.

DATED: AUGUST 26, 2014

Peter S. Gordon
PETER S. GORDON R.L.S. 2101

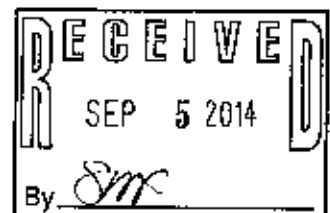

PROJECT: 9112
DATE: 08-26-2014
SHEET 1 OF 1

AUG 26 2014 RXUP-33

003-1054