

PLAT OF SURVEY
OF

PART OF THE NORTHEAST 1/4 OF SECTION 30, T. 4 N., R. 18 E. OF THE 4TH P.M.,
VILLAGE OF EAST TROY, WALWORTH COUNTY, WISCONSIN, MORE PARTICULARLY DESCRIBED
AS FOLLOWS: COMMENCE AT THE NORTHWEST CORNER OF H. F. EBERT'S SUBDIVISION,
THENCE SOUTH 16.50 FEET TO THE PLACE OF BEGINNING OF PARCEL OF LAND HEREIN-
AFTER DESCRIBED: THENCE CONTINUE SOUTH ALONG THE WEST LINE OF SAID LOT 5,
to the SOUTHWEST CORNER OF SAID LOT 5; THENCE WEST 66 FEET; THENCE NORTH
148.5 FEET; THENCE EAST 66 FEET TO THE PLACE OF BEGINNING.

I HEREBY CERTIFY THAT I HAVE SURVEYED THE LAND DESCRIBED ABOVE AND
THAT THE PLAT DRAWN HEREON IS A CORRECT REPRESENTATION OF SAID SURVEY.
I FURTHER CERTIFY THAT THE BUILDINGS ON SAID LAND ARE LOCATED AS SHOWN
ON THIS PLAT.

John F. Degen 4-29-75
JOHN F. DEGEN, LAND SURVEYOR #242
589 N. PINE ST., BURLINGTON, WISCONSIN.

SCALE 1" = 30'

o = IRON PIPE STAKE FOUND OR SET AS NOTED ON PLAT.

FOR: C-MAC BUILDING CORP.

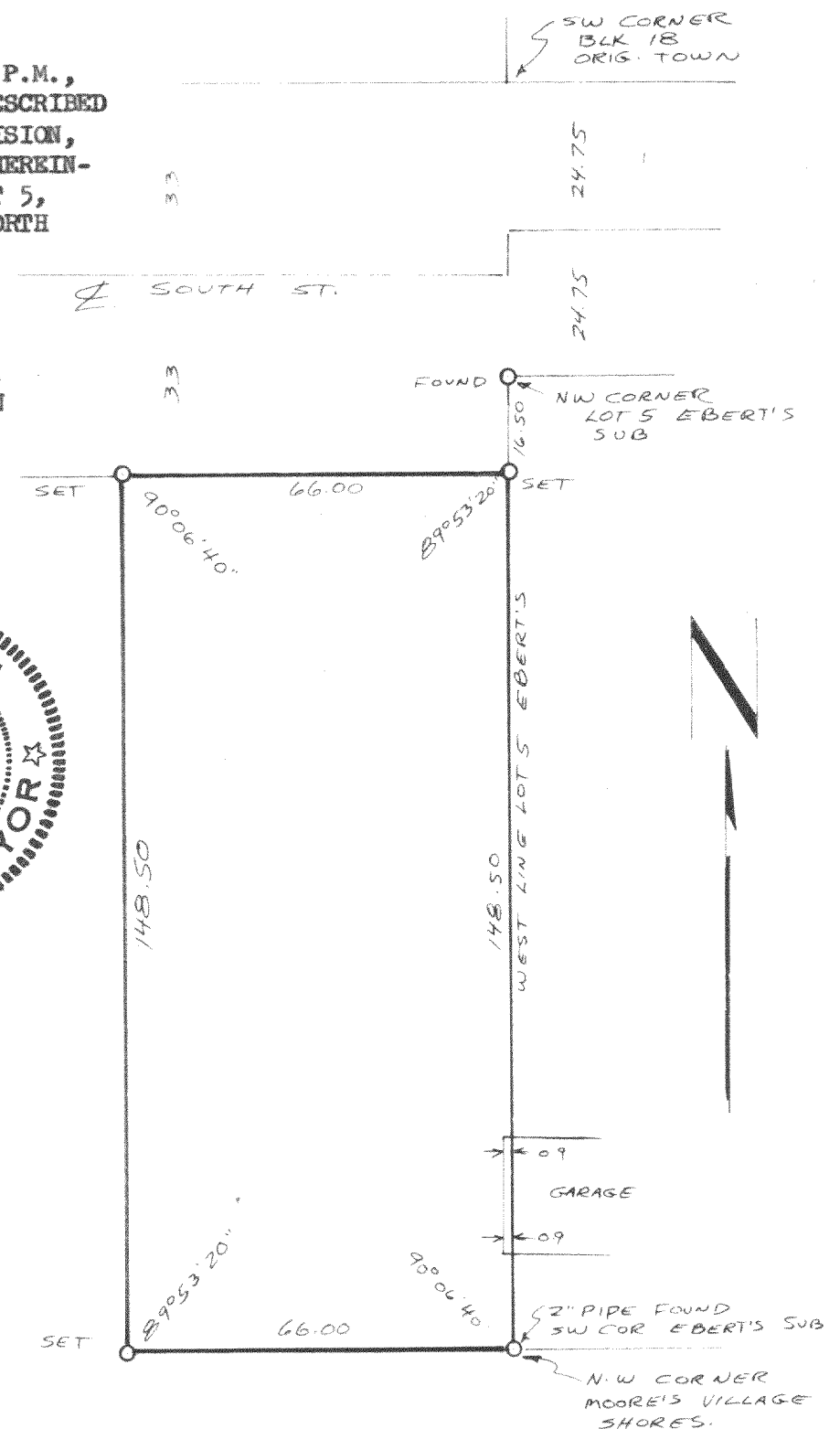
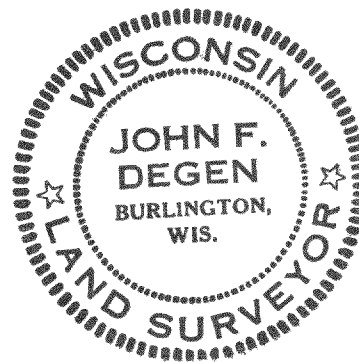

UP-191A

JFD 4-29-75 DEGEN 60-2 3-102