

WAUKESHA LAND SURVEYS INC.

405 ARCADIAN AVE.

WAUKESHA, WISCONSIN

Plat of Survey

for Custom Design Associates

Location

Lot 15, Willow Shores Subdivision in part of the NE $\frac{1}{4}$ of Sec. 30, Town 4 North, Range 18 East, Village of East Troy, Walworth County Wisconsin.

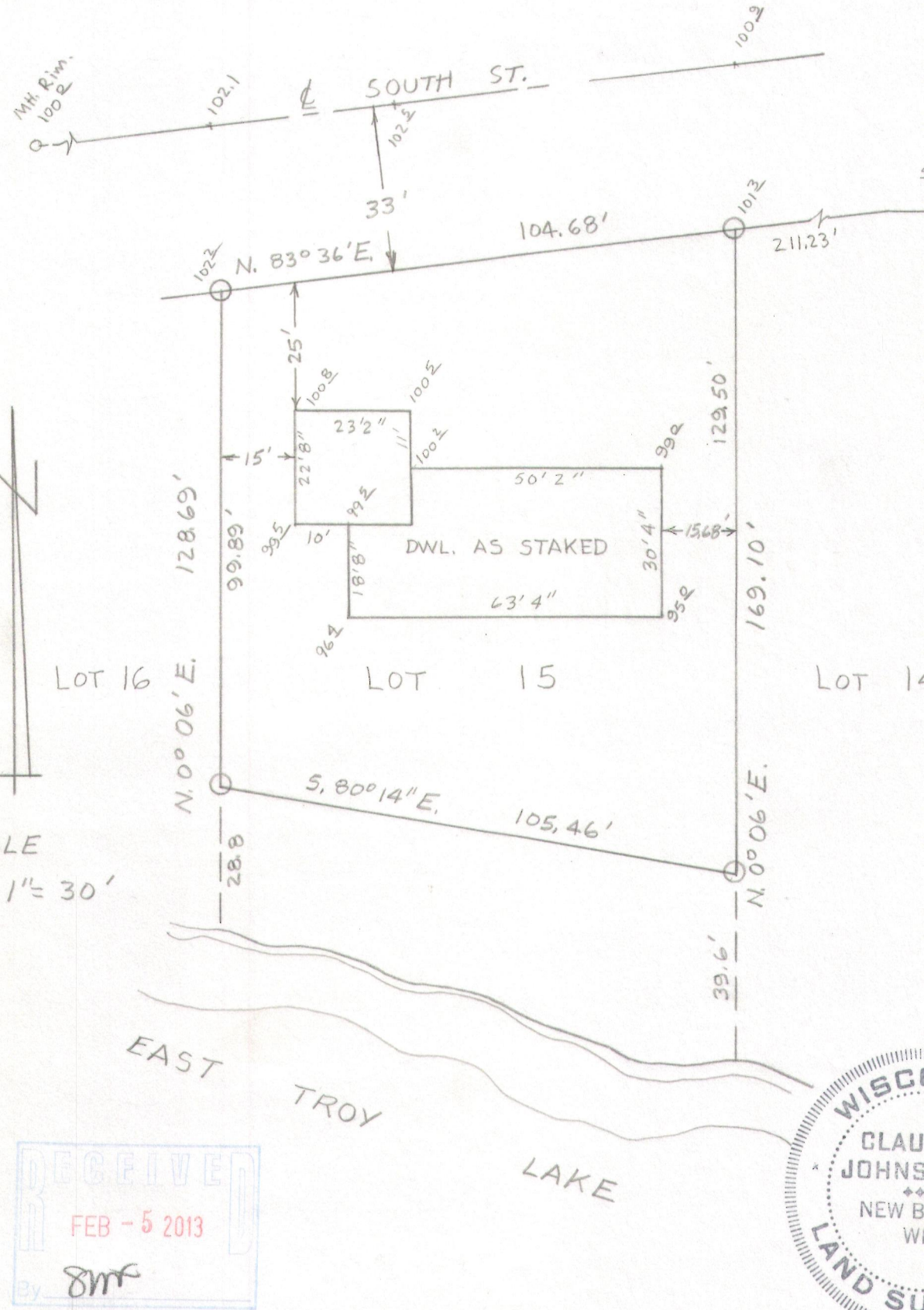

State of Wisconsin } ss.

Certificate

We, WAUKESHA LAND SURVEYS, INC., certify that we have staked a house on the above-described property and that the above plat is true representation of and correctly shows the exterior boundary lines and location of proposed and other improvements and roads, and other apparent easements.

Dated this 22nd day of May 19 67

Claude C. Johnson
Claude C. Johnson, Jr.
Land Surveyor No. S-765

RWS-15

003-