

# WAUKESHA LAND SURVEYS INC.

S. 20 W. 23156 ELLIS ST.

WAUKESHA, WISCONSIN 53186

## Plat of Survey

For Mrs. Leona J. Muckler

Location Beginning at a point 12.55 chains South and 36 rods West of the NE corner of the SE $\frac{1}{4}$  of Section 19, Town 4 North, Range 18 East, running thence West on a line at right angles to the East line of said Section 3.5 rods to an iron stake, thence South on a line parallel to the East line of said Section to an iron stake in the North line of Elm Street, as laid out and conveyed by deed by Arthur Dickerman and wife to the Village of East Troy, and recorded in the Office of the Register of Deeds for Walworth County, in Vol. 136 of Deeds, page 276. Thence Easterly along the North line of Elm Street 3.5 rods to an iron stake, said stake being in the West line of Centre Avenue, thence North along the West line of Centre Avenue and parallel to the East line of said Section to the place of beginning.

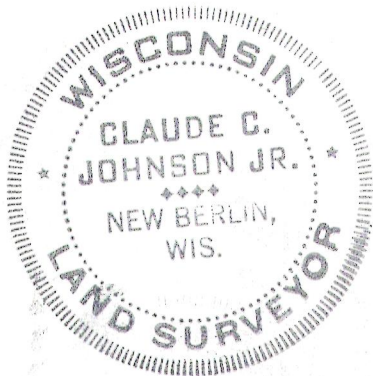

SCALE 1" = 30'

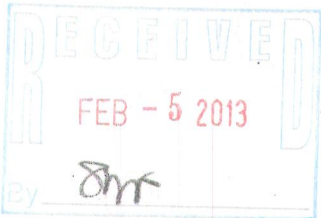
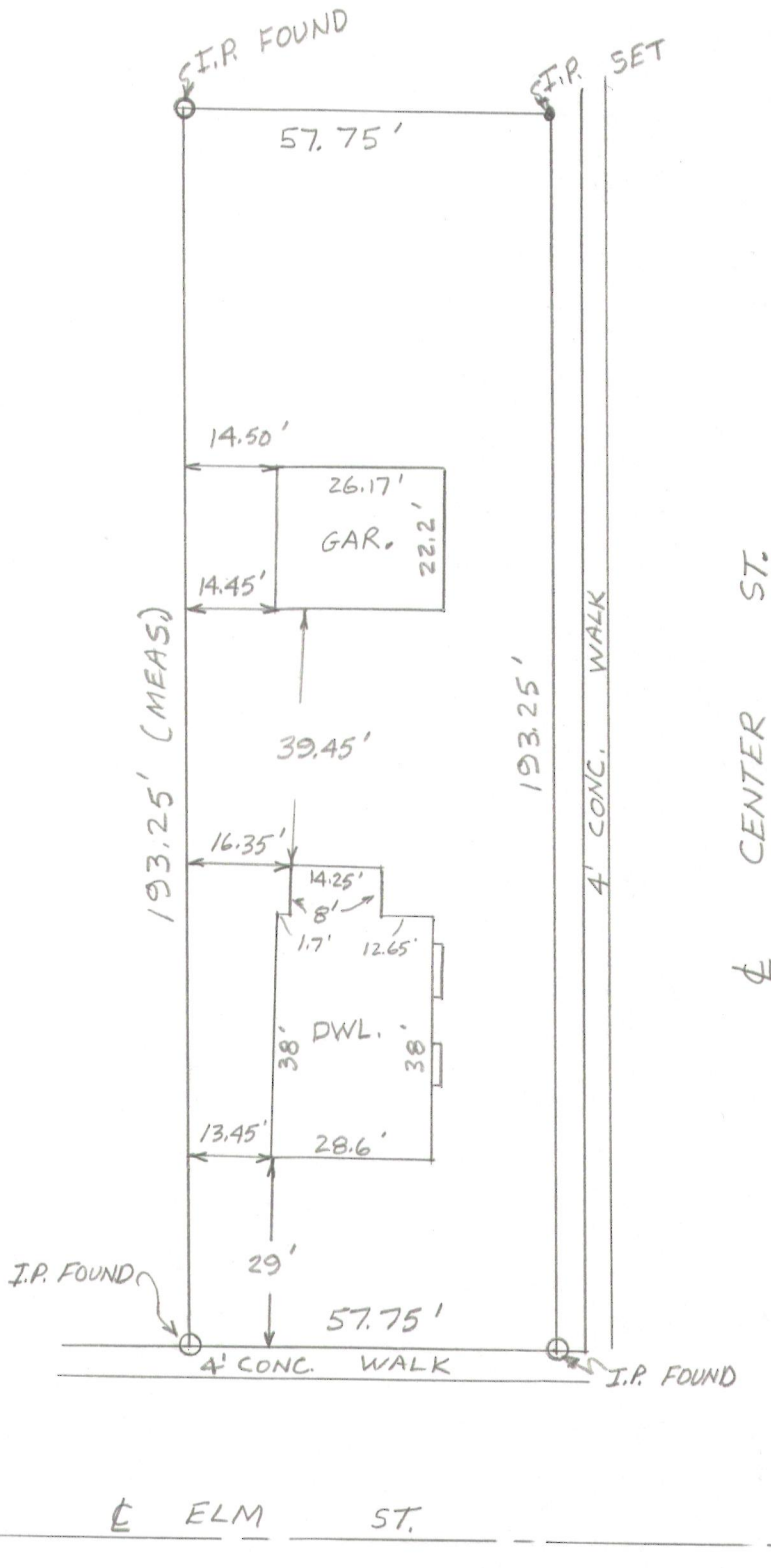

State of Wisconsin }  
County of Waukesha } ss.

### Certificate

We, WAUKESHA LAND SURVEYS, INC., certify that we have surveyed the above-described property and that the above plat is true representation thereof and correctly shows the exterior boundary lines and location of existing buildings and other improvements and roads, and other apparent easements.

Dated this 18th day of August 19 70

Claude C. Johnson Jr.  
Claude C. Johnson, Jr.  
Land Surveyor No. S-765

RXUP-109

003-1015