

PLAT OF SURVEY

DESCRIPTION:

BEING ALL THAT PART OF LOT 19 TO THE FIRST ADDITION TO GLENN VIEW ESTATES, LOCATED IN PART OF THE NORTHWEST 1/4 AND NORTHEAST 1/4 OF THE NORTHWEST 1/4 OF SECTION 20, TOWN 4 NORTH, RANGE 18 EAST, VILLAGE OF EAST TROY, WALWORTH COUNTY, WISCONSIN.

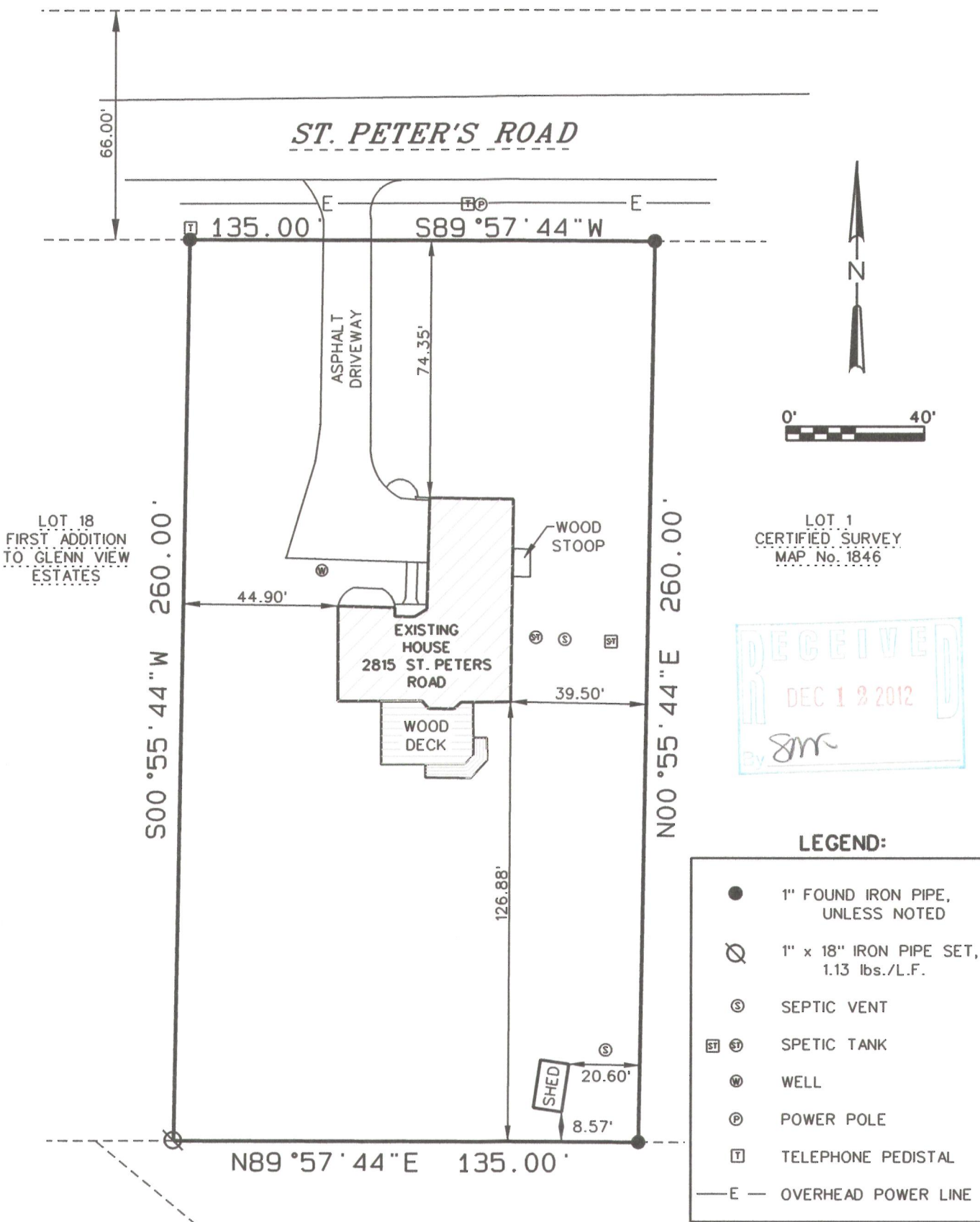

LEGEND:

- 1" FOUND IRON PIPE, UNLESS NOTED
- ⊗ 1" x 18" IRON PIPE SET, 1.13 lbs./L.F.
- Ⓢ SEPTIC VENT
- ST SEPTIC TANK
- Ⓜ WELL
- Ⓟ POWER POLE
- T TELEPHONE PEDISTAL
- E— OVERHEAD POWER LINE

SURVEY DATE: 8/23/2012
SURVEY MADE FOR:
JOHN REDEL BROKERAGE
W1141 WOLF WAY
MUKWONAGO, WI 53149

V²G
SURVEYING, LLC
550 BAYVIEW ROAD SUITE B
MUKWONAGO, WI 53149
(262) 378-5097

THIS SURVEY IS MADE FOR THE USE OF THE PRESENT OWNERS OF THE PROPERTY, AND ALSO THOSE WHO PURCHASE, MORTGAGE OR GUARANTEE TITLE TO WITHIN ONE (1) YEAR FROM DATE HERETO.

I, MICHAEL A. GREESON R.L.S. *2770, HEREBY CERTIFY THAT THIS SURVEY WAS MADE IN ACCORDANCE WITH THE MINIMUM STANDARDS FOR PROPERTY SURVEYS (CHAPTER A-E 7) FOR THE STATE OF WISCONSIN AND HAS BEEN PREPARED UNDER MY DIRECTION AND CONTROL AND IS CORRECT TO THE BEST OF MY KNOWLEDGE AND BELIEF.



PLOT DATE: 8/23/2012

V2G JOB#: 2012-051

003-1020