

PLAT OF SURVEY -OF-

LOTS 6, 7, 8, AND 9, ALL IN BLOCK 3,
EXCLUDING THE SOUTHERLY 26.31 FEET
THEREOF, CLARKE'S ADDITION TO THE
VILLAGE OF EAST TROY, WALWORTH
COUNTY, WISCONSIN.

SURVEY FOR: BRUCE KLAMM
SURVEY ADDRESS: 3023 GRAYDON AVE.

NOTE: BEARINGS HEREON RELATE TO
THE SOUTH LINE OF GRAYDON AVENUE.
ASSUMED BEARING N89°46'44"E.

"I hereby certify that I have surveyed the above described
property and that the above map is a correct representation thereof
and shows the size and location of the property, its exterior
boundaries, the location of all visible structures and dimensions
of all principal buildings thereon, boundary fences, apparent
easements, roadways and encroachments, if any."

"This survey is made for the use of the present owners of the
property, and those who purchase, mortgage, or guarantee the
title thereto within one year from date hereof."

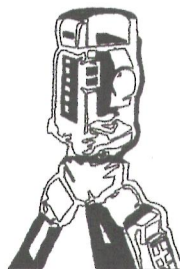

B.W. SURVEYING, INC.

LAND SURVEYS
MAPPING AND PLANNING
412 N. PINE STREET
BURLINGTON, WI 53105
(262)-767-0225

BELLVIEW AVENUE
(50' WIDE)

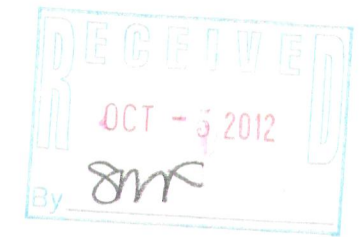
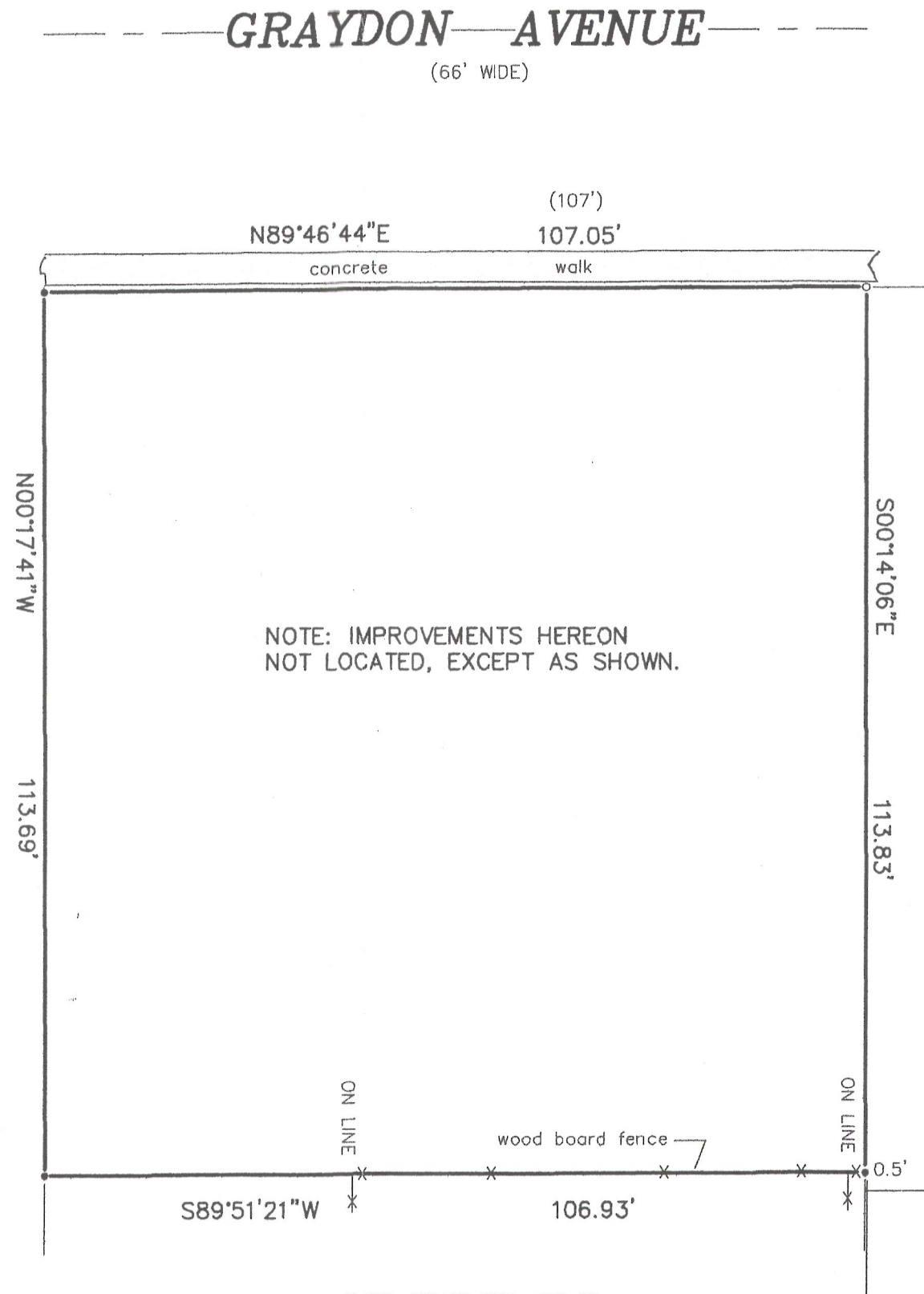

LEGEND

- FOUND IRON PIPE
- FOUND IRON ROD



THIS IS NOT AN ORIGINAL PRINT
UNLESS THIS SEAL IS RED.

Robert J. Wetzel
ROBERT J. WETZEL S-1778

MAY 31, 2012
DATE

8471
JOB NUMBER

ROA-22

003-1010