

Plat of Survey

North Half of the following described real estate, to-wit: Commencing at the Northwest corner of Block Eighteen (18) of the Original plat of the Village of East Troy; thence West along the South line of Austin Street, 94.11 feet to the place of beginning; thence South along a line parallel to the West line of Block Eighteen (18) 264 feet; thence West 128 feet to the Southeast corner of land formerly owned by the East Troy Creamery Company; thence North along said lands, 264 feet; thence East along the South line of Austin Street 128 feet to the place of beginning.

Surveyed for: Mike Robertson

Survey address: 2959 Austin Street

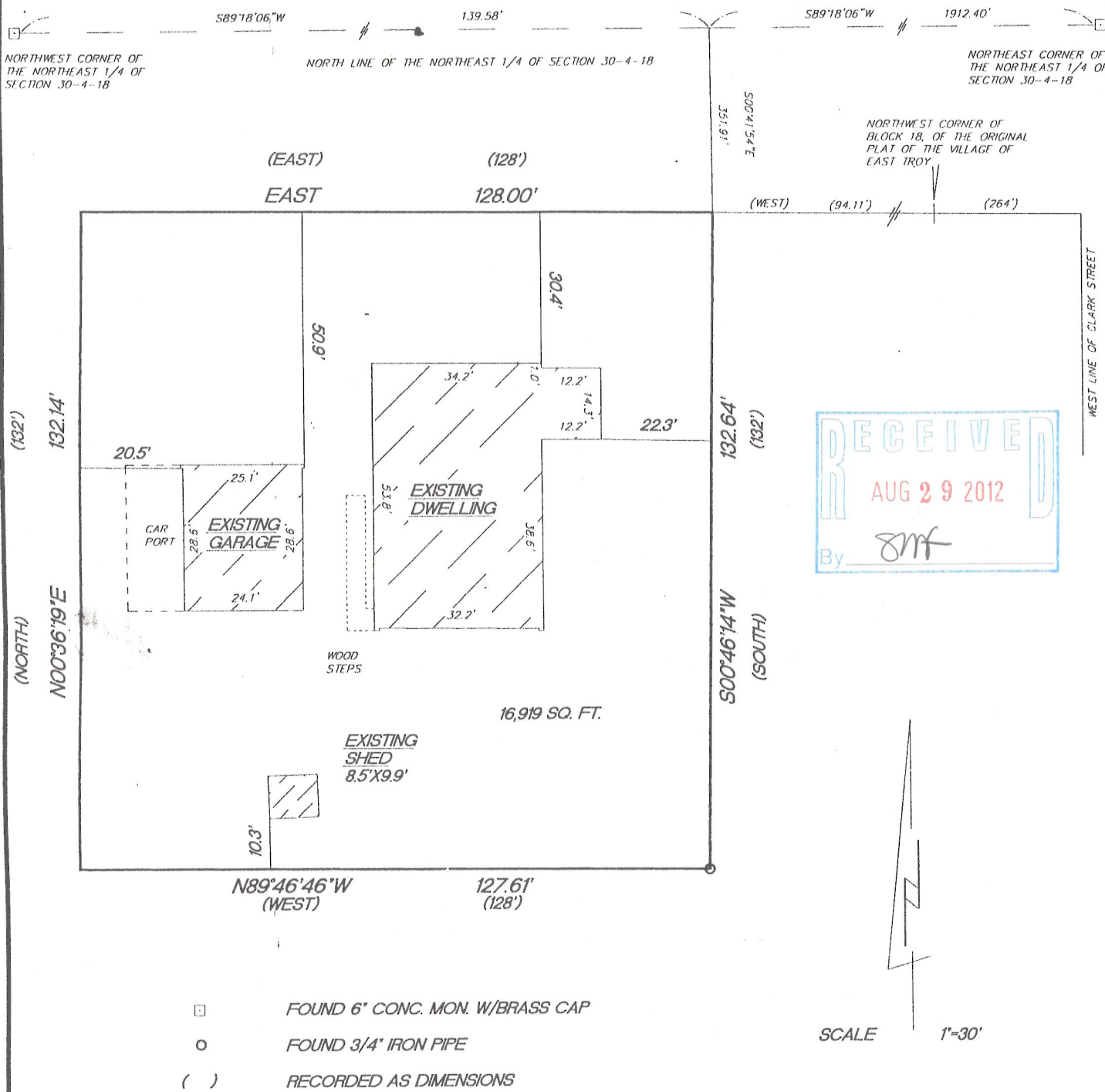

MONUMENTATION WAS WAIVED BY CLIENT
IN ACCORDANCE WITH A-E7.01(2) OF THE
WISCONSIN ADMINISTRATIVE CODE.

BEARINGS ARE REFERENCED TO THE NORTH LINE OF
THE NORTHEAST 1/4 OF SECTION 30-4-18 AND IS
ASSUMED TO BEAR S89°18'06"W

"I hereby certify that I have surveyed the above described property and that the above map is a true representation thereof and shows the size and location of the property, its exterior boundaries, the location of all visible structures and dimension of all principal buildings thereon, boundary fences, apparent easements, roadways and encroachments if any."

"This survey is made for the use of the present owners of the property, and also those who purchase, mortgage or guarantee the title thereto within one year from date hereof."

KETTLE MORaine SURVEYING INC.
S75 W36245 Wilton Road
Eagle Wisconsin 53119
P.O. Box 357
(262) 594-3484/ kettlemorainesurvey.com
Terrance E. Pisarek R.L.S.



THIS IS NOT AN ORIGINAL SURVEY UNLESS THE SEAL IS RED.

8/14/12

TEP

TEP

12053

DATE

FIELD WORK BY

DRAWN BY

JOB NUMBER

RKUP-173A

003-1007