

PREPARED FOR
AUTO-OWNERS INSURANCE COMPANY
LANSING, MICHIGAN

PLAT OF SURVEY

- OF -

PATHFINDER SURVEYING INC.
(formerly)
J.K. SURVEYING INC.
P.O BOX 322
LAKE GENEVA, WI. 53147
WWW.PATHFINDERSURVEYING.NET
262-248-8303

LOT 36, 2ND ADDITION TO GLENN VIEW ESTATES, A SUBDIVISION LOCATED IN THE NW 1/4
OF SECTION 20, TOWN 4 NORTH, RANGE 18 EAST OF THE FOURTH PRINCIPAL MERIDIAN,
VILLAGE OF EAST TROY, WALWORTH COUNTY, WISCONSIN.

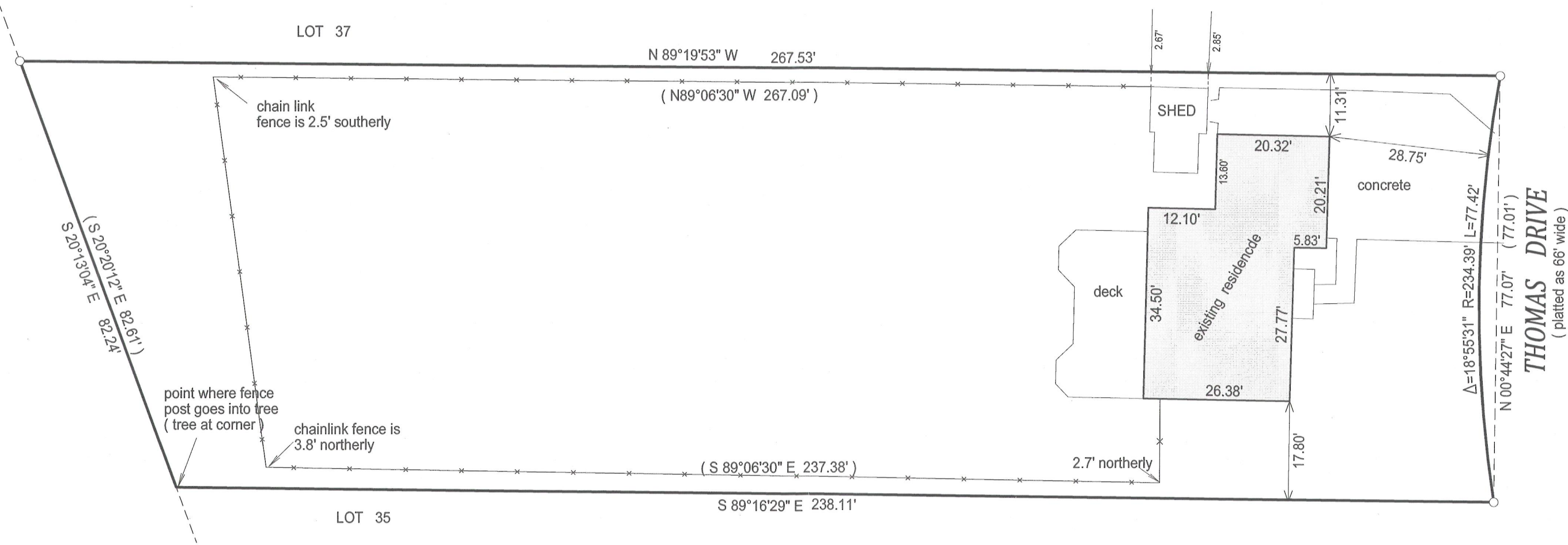

- () = recorded as
- = found iron bar
- = found iron pipe
- = set iron pipe
- = set iron bar

SCALE 1" = 20'

JOB # 12-57

TAX ID # rgv2 00036

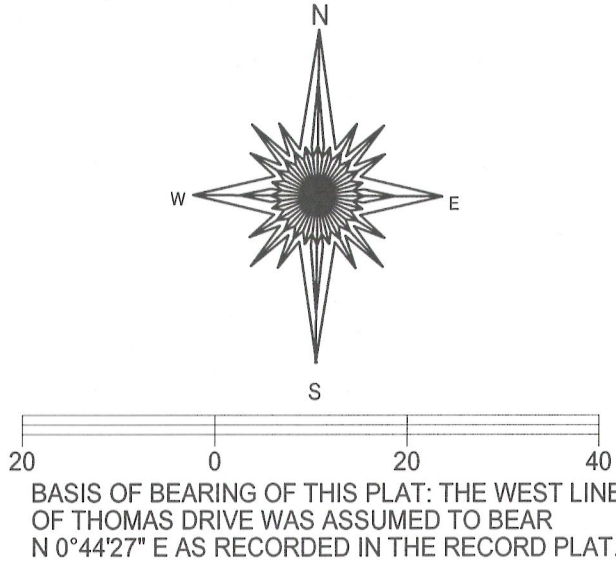

"I hereby certify that I have surveyed the above described property and that the above map is a true representation of its exterior boundary and shows the size and location of all visible structures, apparent easements and encroachments if any."

This survey is made for the present owners of the property, and those who purchase, mortgage, or guarantee the title thereto, within one year from the date hereof.

DATED THIS 7th day of MAY, 2012.



JEFFREY L. KIMPS S - 2436
Wisconsin Registered Land Surveyor
(original if signed in red)

003-1004