

PLAT OF SURVEY -OF-

ALL THAT PART OF LOT 3 IN BLOCK 19 IN THE ORIGINAL PLAT OF EAST TROY AND LANDS ADJACENT ON THE SOUTH BOUNDED AS FOLLOWS: BEGINNING AT A POINT ONE ROD NORTH OF THE SOUTHEAST CORNER OF SAID BLOCK 19; THENCE SOUTH FOUR RODS TO THE NORTH LINE OF LANDS DEEDED BY JACOB BURGIT AND WIFE TO H.B. EVANS; THENCE WEST ON SAID NORTH LINE TO THE HIGHWAY; THENCE NORTH ON THE LINE OF SAID HIGHWAY TO A POINT ONE ROD NORTH OF THE SOUTHWEST CORNER OF SAID BLOCK 19; THENCE EAST PARALLEL WITH THE SOUTH LINE OF SAID BLOCK 19 TO THE PLACE OF BEGINNING; ALL BEING LOCATED IN THE NORTHWEST 1/4 OF SECTION 29, IN TOWNSHIP 4 NORTH, RANGE 18 EAST IN THE VILLAGE OF EAST TROY, WALWORTH COUNTY, WISCONSIN.

SURVEY FOR: CAROLINE ROYSKE
SURVEY ADDRESS: 2174 CHURCH ST.

"I HEREBY CERTIFY THAT I HAVE SURVEYED THE ABOVE DESCRIBED PROPERTY AND THAT THE ABOVE MAP IS A CORRECT REPRESENTATION THEREOF AND SHOWS THE SIZE AND LOCATION OF THE PROPERTY, ITS EXTERIOR BOUNDARIES, BOUNDARY FENCES, APPARENT EASEMENTS, ROADWAYS AND ENCROACHMENTS, IF ANY."

"THIS SURVEY IS MADE FOR THE USE OF THE PRESENT OWNERS OF THE PROPERTY, AND THOSE WHO PURCHASE, MORTGAGE, OR GUARANTEE THE TITLE THERETO WITHIN ONE YEAR FROM DATE HEREOF."

SATTER SURVEYING, LLC
LAND SURVEYS, MAPPING AND PLANNING
272 ORIGEN STREET
BURLINGTON, WI 53105
262-661-4239

CHURCH

(66' WIDE)

STREET

SOUTH STREET
NORTH LINE OF BLOCK 19 OF THE ORIGINAL PLAT OF THE VILLAGE OF EAST TROY
N89°54'42"E 263.93' (264.00')

LEGEND

- FOUND IRON PIPE
- SET IRON PIPE
- ⋈ SET IRON ROD
- () RECORDED AS

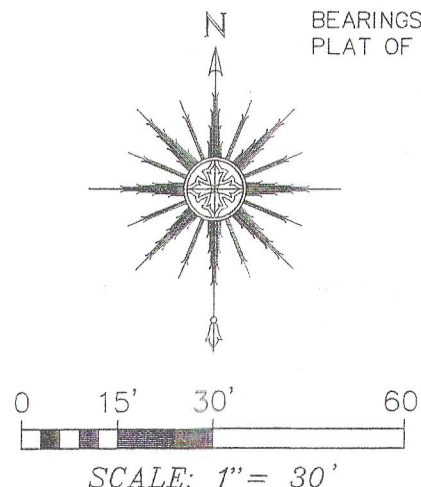
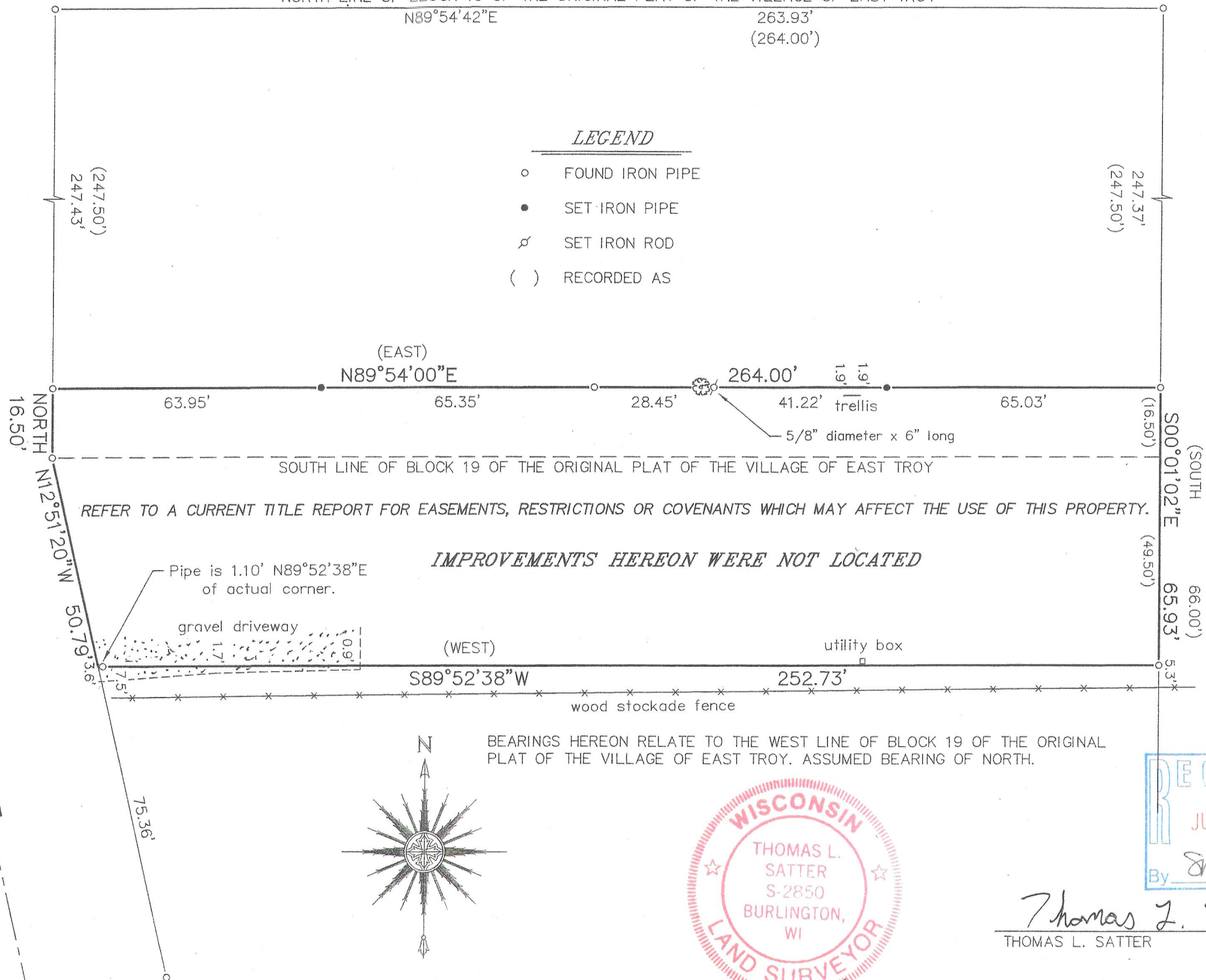

THIS IS NOT AN ORIGINAL PRINT
UNLESS THIS SEAL IS RED.

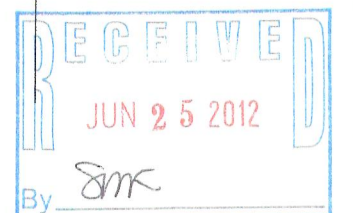

Thomas L. Satter
THOMAS L. SATTER S-2850

MAY 17, 2012
DATE

081106-D2
JOB NUMBER

RXUP-168

003_1003