

Plat of Survey

Survey For: J.B.C. CORP.

Location: Chafin Ave. & Bellview Ave.

Description: LOT 24 and LOT 25 in BLOCK 1 in CLARKS ADDITION, in the S.E. 1/4 of Section 19, T. 4 N., R. 18 E., in the Village of East Troy, Walworth County, Wisconsin.

Finished Grade 195.2

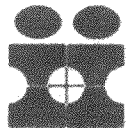
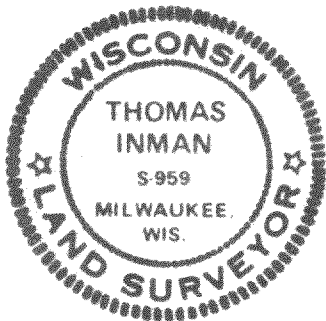
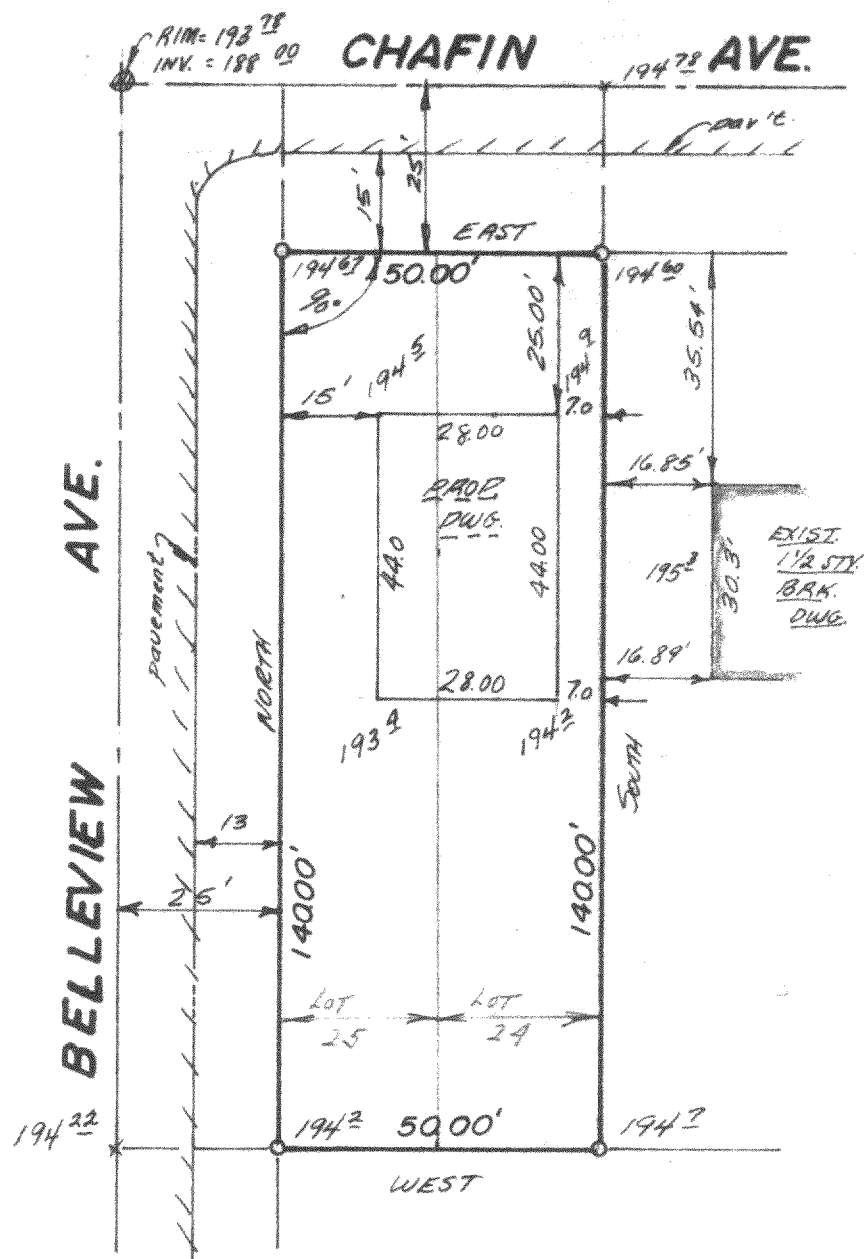

INMAN ENGINEERING
OF
MILWAUKEE, INC.
ENGINEERS - SURVEYORS

SURVEY CERTIFICATE

State of Wisconsin) ss I certify that I have surveyed the above described (property) and the above map is a true representation thereof and shows the size and location of the Property, its exterior boundaries, the location and dimensions of all visible structures thereon, fences, apparent easements and roadways and visible encroachments, if any.

This survey is made for the exclusive use of the present owners of the Property, and also those who purchase, mortgage, or guarantee the title thereto within one (1) year from date hereof.

Thomas Inman
THOMAS INMAN, Registered Land Surveyor

DATE: 3/16/75
JOB NO.: 9775 - 1