

GEORGE T. DUNHAM
SURVEYING & SUBDIVIDING
DELAVER, WISCONSIN

scale - 1" = 30'
O = iron pipe
X = cross in concrete.

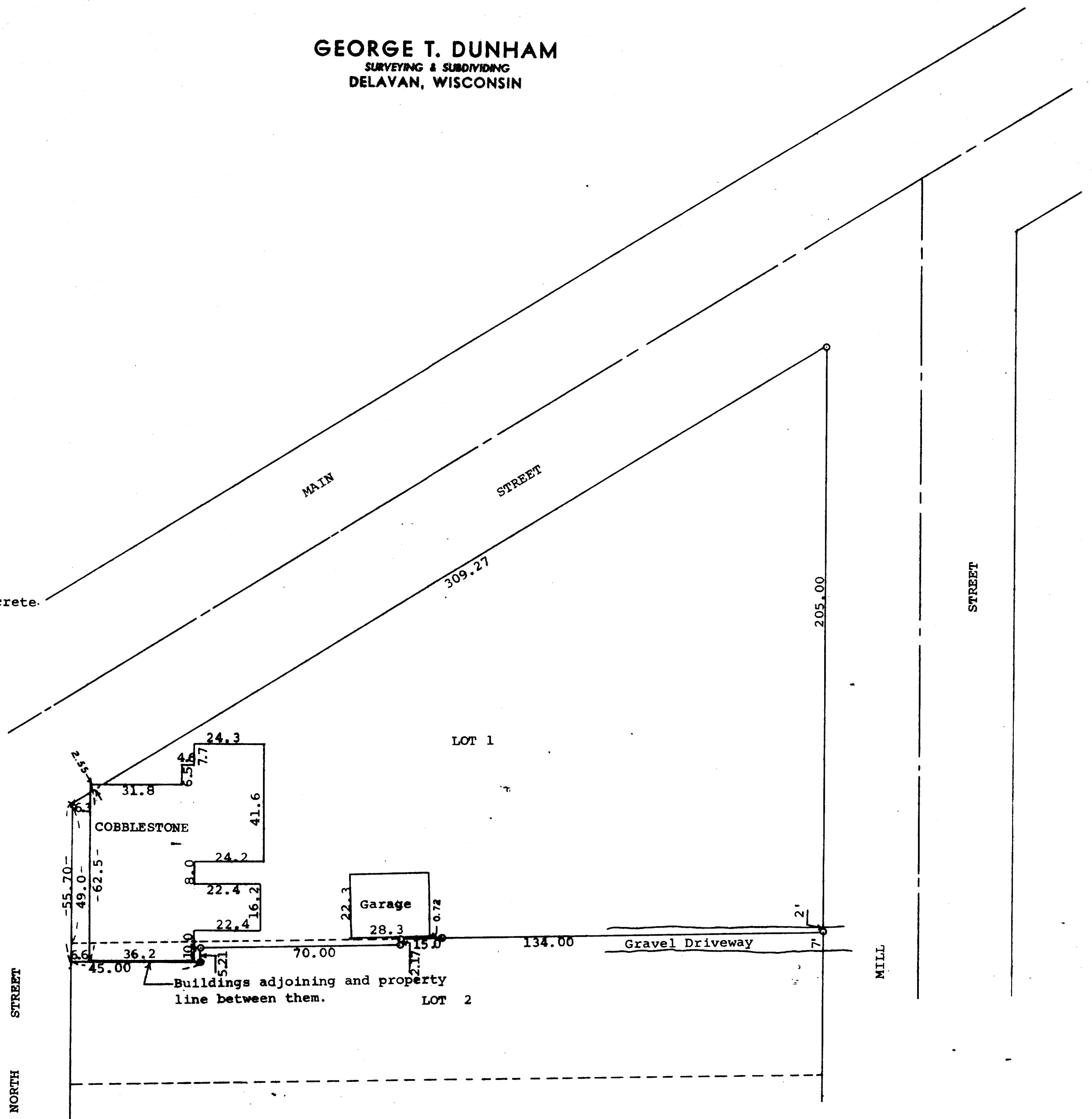

STATE OF WISCONSIN)
WALWORTH COUNTY) ss

I, George T. Dunham, Surveyor, certify that I have surveyed the property described as follows,

Lot 1, Block 12 of the Original Plat of the Village of East Troy, Walworth County, Wisconsin; Also that part of Lot 2 of said Block 12 described as follows, to-wit: Beginning at the northwest corner of said Lot 2; thence southalong the west line of said Lot 2, 6.70 feet to the north wall of a building located on said Lot 2; thence east along the said north wall 45.00 feet to an iron pipe; thence north 5.21 feet to an iron pipe; thence east parallel with the north wall of the aforementioned building 70.00 feet to an iron pipe; thence north 2.17 feet to an iron pipe on the north line of said Lot 2; thence west along said north line to the place of beginning.

and that the above plat is an accurate survey and a true representation thereof and correctly shows the exterior boundary lines and location of buildings on said property and the correct measurements thereof.
June 17, 1970

George T. Dunham
George T. Dunham, Surveyor

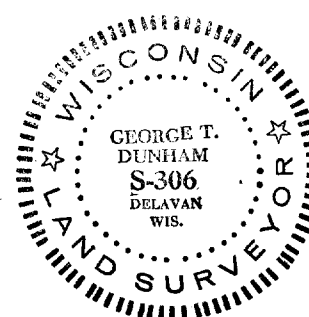

ROP-111