

RONALD H. ZIMMERMAN
REGISTERED LAND SURVEYOR

PLAT OF SURVEY

FOR

WAUKESHA SAVINGS & LOAN

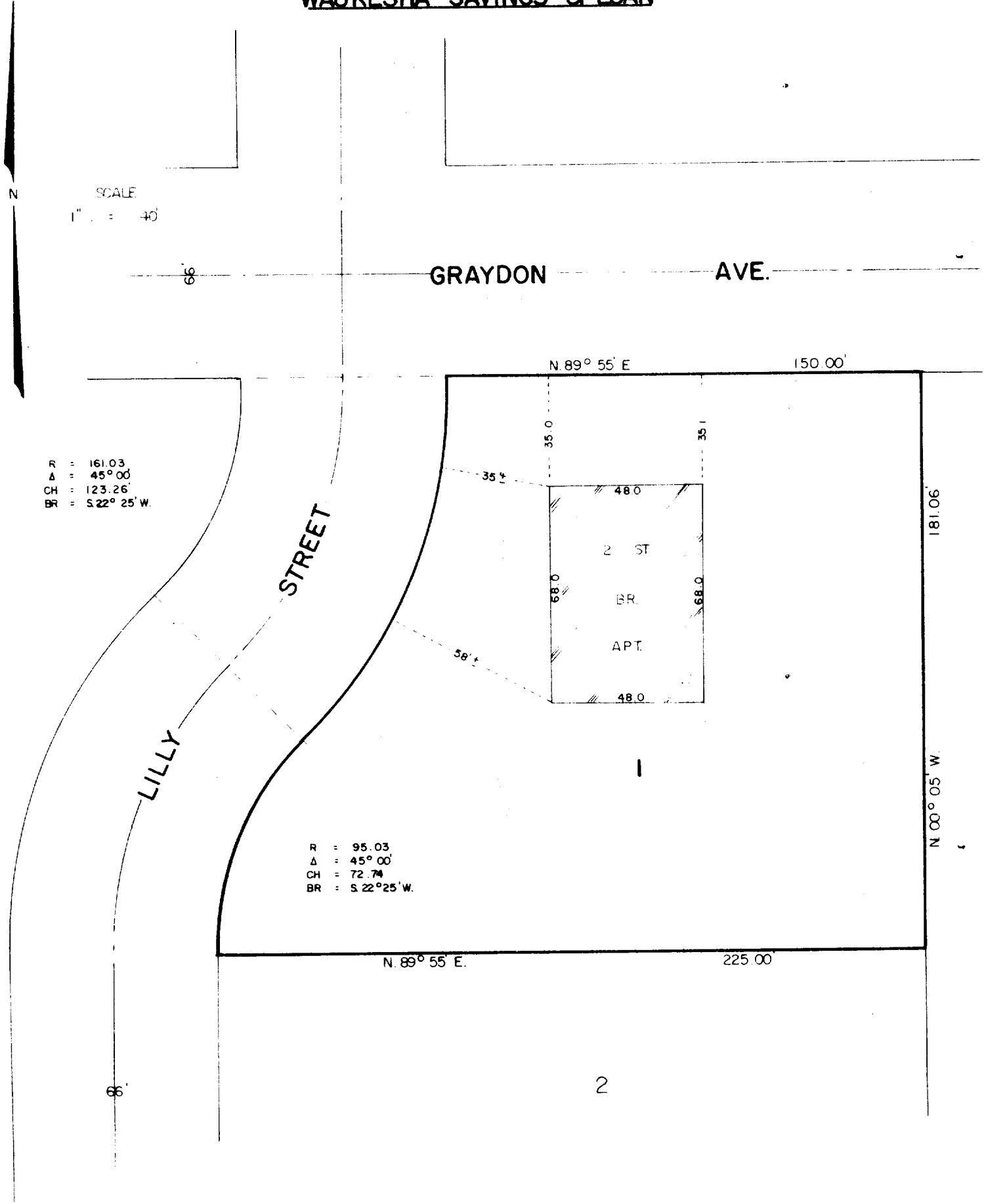

R = 161.03
Δ = 45° 00'
CH = 123.26'
BR = S 22° 25' W.

R = 95.03
Δ = 45° 00'
CH = 72.74
BR = S 22° 25' W.

SCALE
1" = 40'

CERTIFICATION

STATE OF WISCONSIN)
COUNTY OF WAUKESHA)^{SS}

I, RONALD H. ZIMMERMAN, REGISTERED LAND SURVEYOR, DO HEREBY CERTIFY THAT I HAVE MADE A SURVEY OF LOT 1, TROYJENS APARTMENTS SUB'D, VILLAGE OF EAST TROY, AND THE EXISTING BUILDING AND IMPROVEMENTS LOCATED THEREON AND THAT THE PLAT HEREWITH DRAWN IS A CORRECT REPRESENTATION OF SAID SURVEY.

DATE NOV 30, 19 73

Ronald H. Zimmerman
RONALD H. ZIMMERMAN S-868



3-84