

PLAT OF SURVEY

Lot 95 of the Fifth Addition to Glenn View Estates Subdivision, located in part of the Northwest 1/4 of Section 20, Town 4 North, Range 18 East, Village of East Troy, County of Walworth, State of Wisconsin.

OWNERS: JOSEPH & LURA ASBY
2362 N. 70TH ST.
WAUWATOSA, WI. 53213

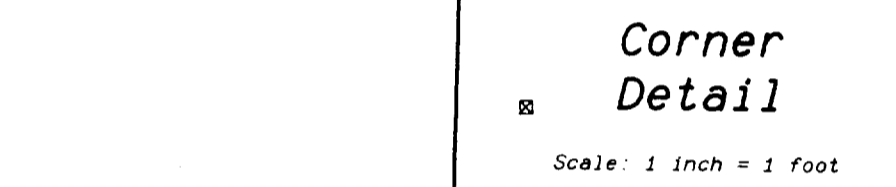
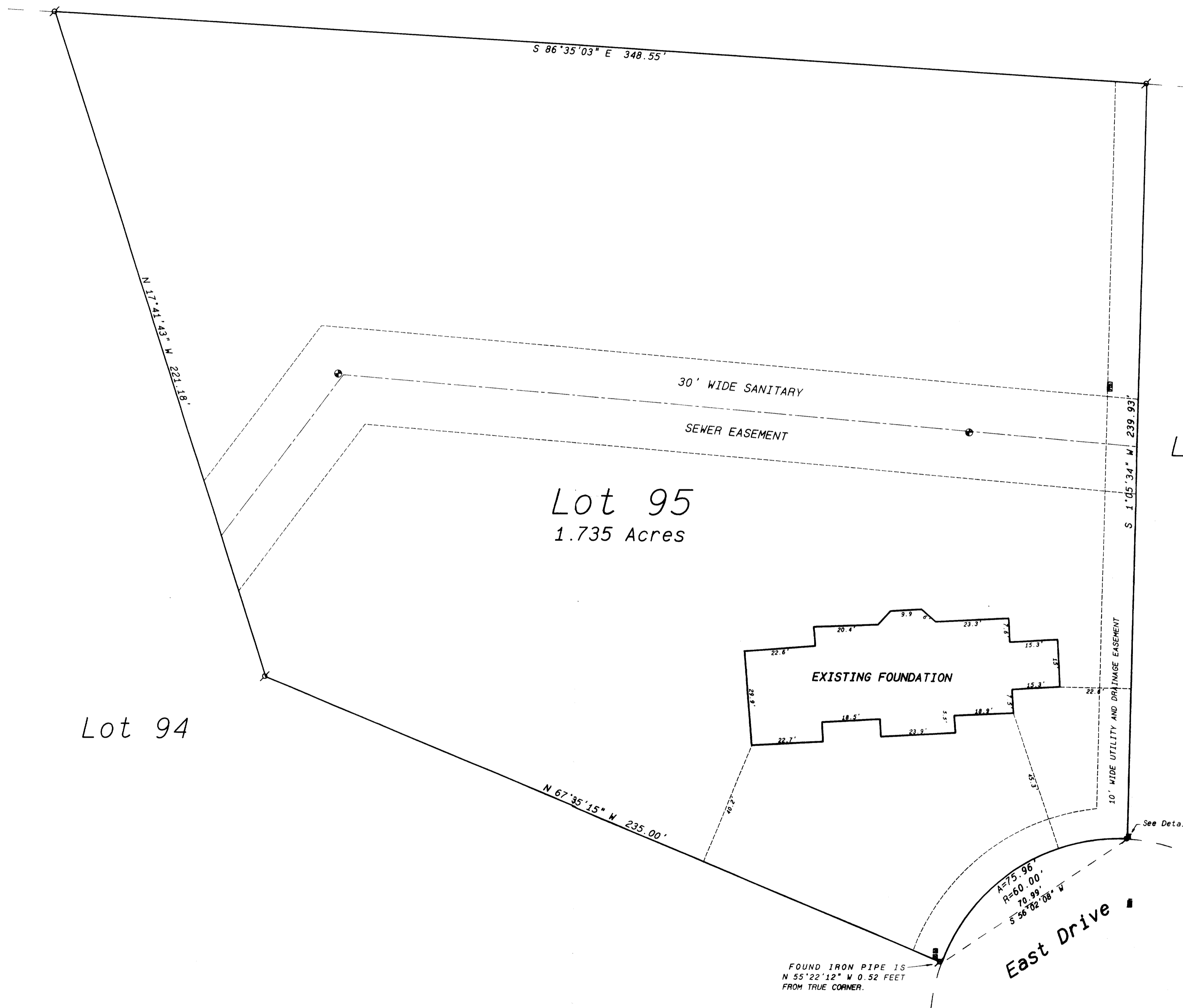

- Legend**
- ⊕ FOUND IRON PIPE
 - ⊙ FOUND IRON ROD
 - FOUND BRASS CAPPED MONUMENT
 - FOUND CONCRETE MONUMENT
 - + CHISEL CUT IN CONCRETE
 - SET IRON ROD, 24" LONG, WEIGHING 1.5 LBS., LINEAL FT., 1.31" DIA.
 - SET IRON ROD, 30" LONG, WEIGHING 4.5 LBS., LINEAL FT., 1.31" DIA.
 - (xx) RECORDED AS DIMENSION
 - EXISTING FENCE
 - ⊕ UNDERGROUND UTILITY PEDESTAL
 - ⊙ SANITARY SEWER MANHOLE
 - ⊙ STORM SEWER MANHOLE

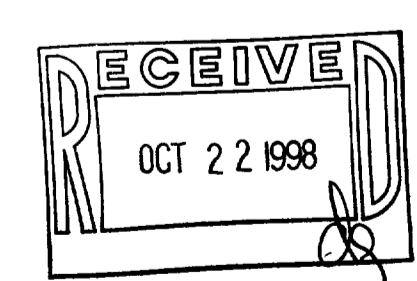

SCALE: 1" = 20 FEET

REVISED AUGUST 3, 1998

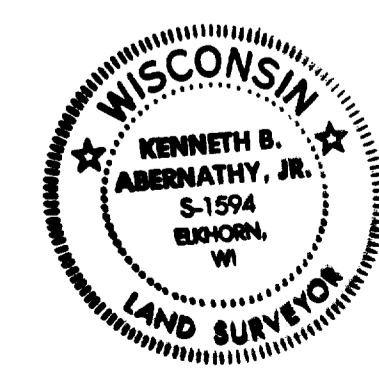

I hereby certify that the above described property has been surveyed by me or under my direction and that the above map is a true representation thereof and shows the size and location of the property, its exterior boundaries, the location of all visible structures, and dimensions of all principal buildings thereon, boundary fences, apparent easements, roadways and visible encroachments, if any.

The survey is made for the use of the present owners of the property, and also those who purchase, mortgage, or guarantee the title thereto within one year from date hereof.

Kenneth B. Abernathy, Jr.
KENNETH B. ABERNATHY, JR.
WISCONSIN REGISTERED LAND SURVEYOR,
S-1594

Date: July 10, 1997 Job No. 1997-203

003-579
RG15-95