

PLAT OF SURVEY

Lot 95 of the Fifth Addition to Glenn View Estates Subdivision, located in part of the Northwest 1/4 of Section 20, Town 4 North, Range 18 East, Village of East Troy, County of Walworth, State of Wisconsin.

Ordered by: Brookstone Homes, Inc.  
Suite 206  
4450 Milton Avenue  
Janesville, Wisconsin 53546

Owner: Riverwood Properties, Inc.

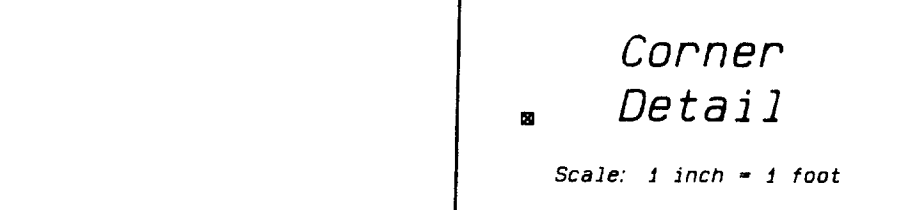
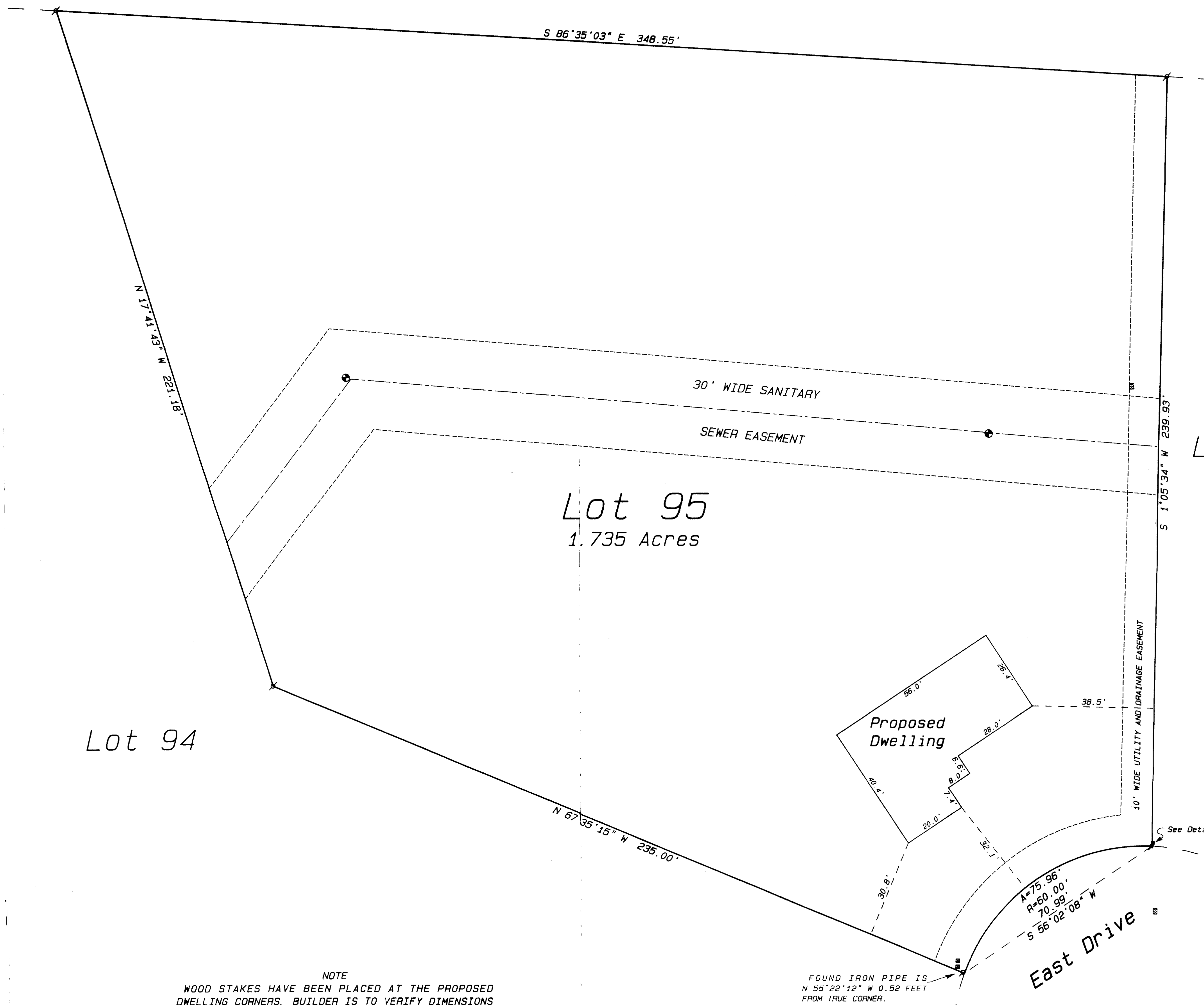

NOTE  
WOOD STAKES HAVE BEEN PLACED AT THE PROPOSED DWELLING CORNERS. BUILDER IS TO VERIFY DIMENSIONS WHICH HAVE BEEN ROUNDED TO THE NEAREST TENTH OF A FOOT TO INSURE PROPER PLAN INTERPRETATION AND CONTACT THIS OFFICE IMMEDIATELY IF ANY DISCREPANCY EXISTS.

FOUND IRON PIPE IS  
N 55° 22' 12\" W 0.52 FEET  
FROM TRUE CORNER.

- Legend
- ⊠ FOUND IRON PIPE
  - ⊡ FOUND IRON ROD
  - ⊞ FOUND BRASS CAPPED MONUMENT
  - ⊞ FOUND CONCRETE MONUMENT
  - ⊞ CHISEL CUT IN CONCRETE
  - SET IRON ROD 2\"
  - SET IRON ROD 30\"
  - 45 LBS. LINEAL FT. 1 1/2\"
  - (\*\*\*) RECORDED AS DIMENSION
  - - - - - EXISTING FENCE
  - ⊞ UNDERGROUND UTILITY PEDESTAL
  - ⊞ SANITARY SEWER MANHOLE
  - ⊞ STORM SEWER MANHOLE

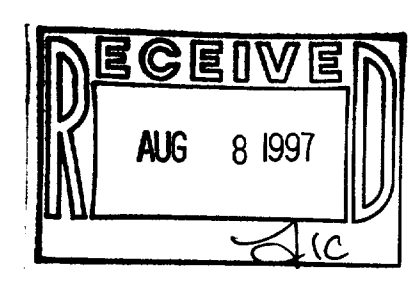

SCALE: 1\" = 20 FEET

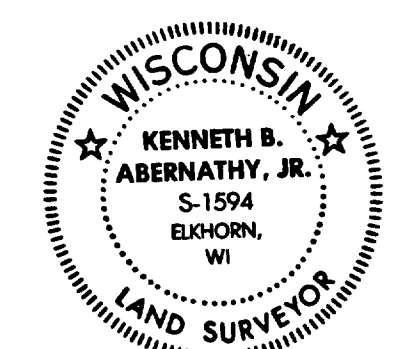

I hereby certify that the above described property has been surveyed by me in order to determine the location and that the above map is a true representation thereof and shows the size and location of the property, its exterior boundaries, the location of all visible structures and dimensions of all improvements, including the location of any easements, covenants, roadways and visible encroachments, if any. This survey is made for the use of the present owners of the property and they, their heirs, assigns, successors or guarantors, shall be bound by the same within one year from date hereof.

*Kenneth B. Abernathy, Jr.*  
KENNETH B. ABERNATHY, JR.  
WISCONSIN REGISTERED LAND SURVEYOR  
S-1594

Date: July 10, 1997 Job No. 1997-703

RBVS-95

003-517