

PLAT OF SURVEY  
-OF-

LOT 10, BLOCK 1, NORTH VIEW ADDITION to the Village of East Troy, being located in a portion of the Northeast 1/4 of the Southeast 1/4 of Section 19, Township 4 North, Range 18 East in the Village of East Troy, Walworth County, Wisconsin.

Survey For: Richard Theesfeld

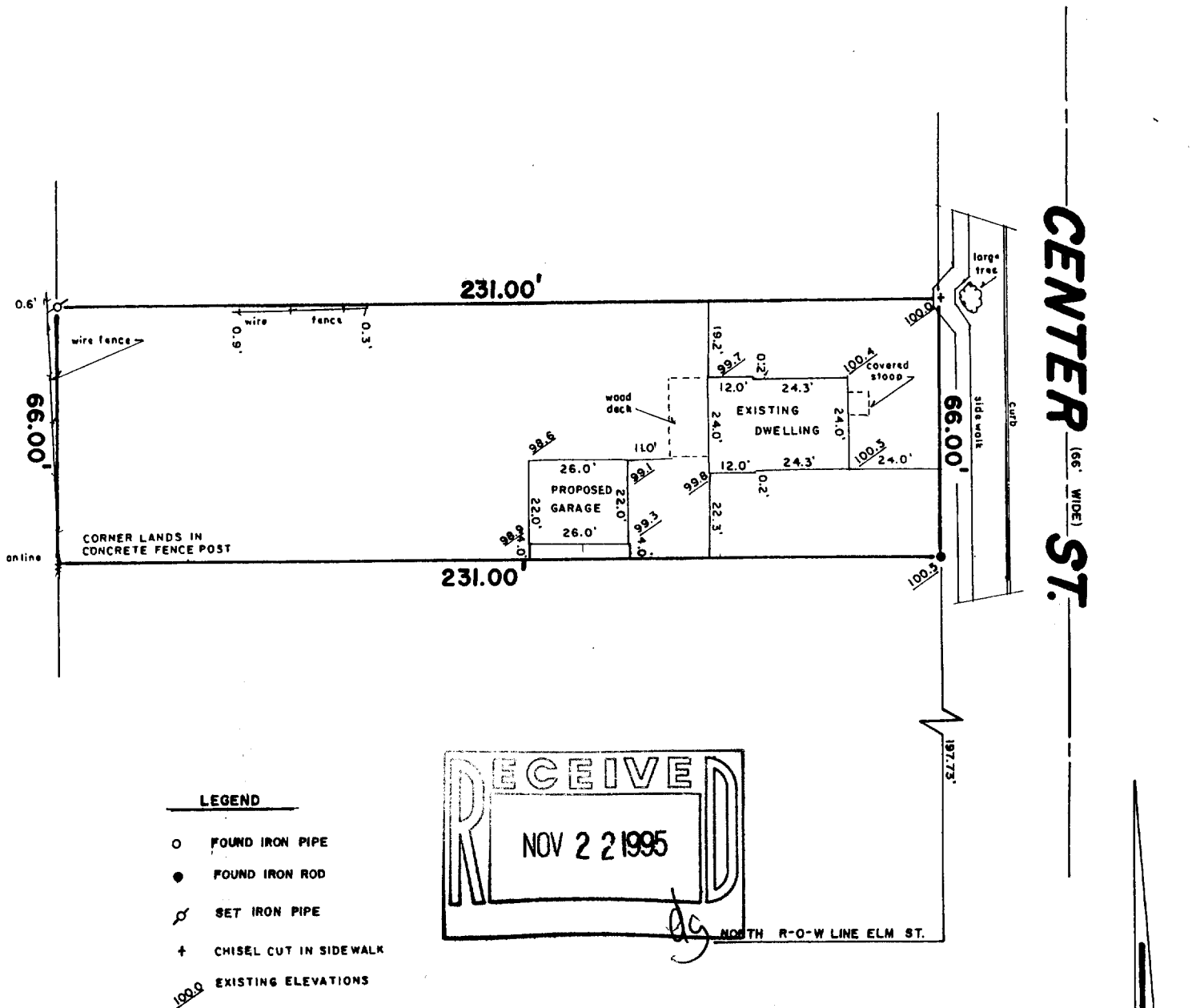

- LEGEND**
- FOUND IRON PIPE
  - FOUND IRON ROD
  - ⊕ SET IRON PIPE
  - + CHISEL CUT IN SIDEWALK
  - 100.0 EXISTING ELEVATIONS

RECEIVED  
NOV 22 1995

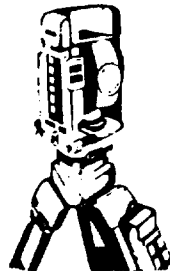

**B.W. SURVEYING**  
Land Surveys  
Mapping And Planning  
35117 Academy Road  
Burlington, Wisconsin 53105  
(414) 534-4109

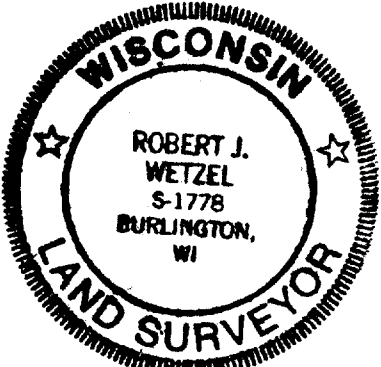

SCALE: 1" = 40'

"I hereby certify that I have surveyed the above described property and that the above map is a true representation thereof and shows the size and location of the property, its exterior boundaries, the location of all visible structures and dimensions of all principal buildings thereon, boundary fences, apparent easements, roadways and encroachments, if any."

THIS IS NOT AN ORIGINAL PRINT  
UNLESS THIS SEAL IS RED

*Robert J. Wetzel*  
ROBERT J. WETZEL  
REGISTERED LAND SURVEYOR - 1778

"This survey is made for the use of the present owners of the property, and those who purchase, mortgage, or guarantee the title thereto within one year from date hereof."

6/27/95 DATE      2099 JOB NUMBER

RNV-9

003-463