

PLAT OF SURVEY

-OF-

LOT 70, LYNNDALE SUBDIVISION ADDITION No. 2, a subdivision located in the Southwest 1/4 of the Northwest 1/4 of Section 20, Township 4 North, Range 18 East in the Village of East Troy, Walworth County, Wisconsin.

Proposed house was staked on actual corners with 5 foot control on the East house line. The Contractor will be responsible to field verify all stakes for location and dimension prior to construction. If any discrepancies should arise, notify this office at once.

Survey For: Hackbarth Builders

Proposed Address: _____ Fremont Street
Proposed Fn. Fl.: _____

Benchmark: Manhole Rim
Assumed Elevation 100.0

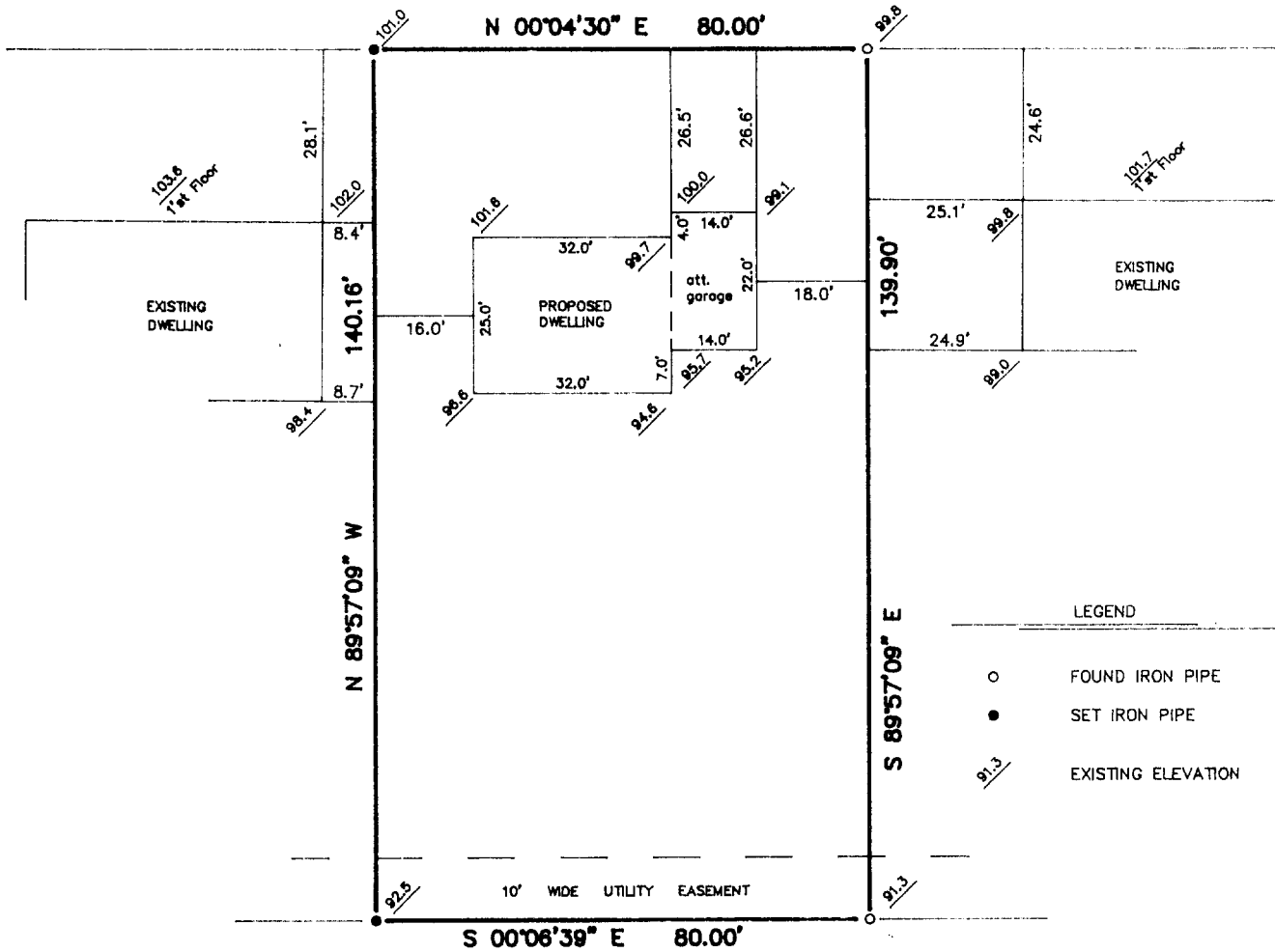
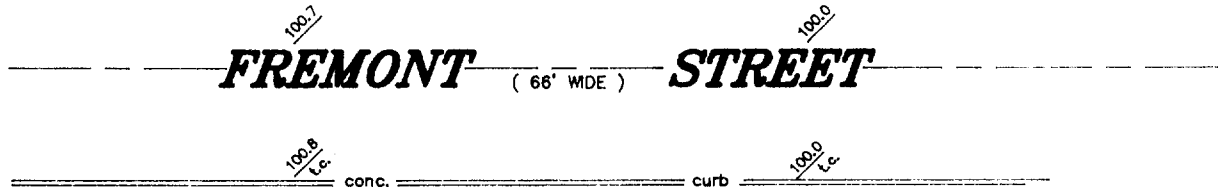

- LEGEND
- FOUND IRON PIPE
 - SET IRON PIPE
 - 91.3 EXISTING ELEVATION

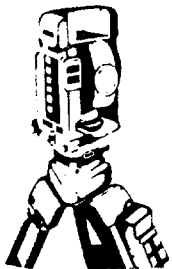
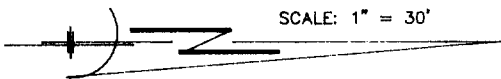

B.W. SURVEYING

Land Surveys
Mapping And Planning
35117 Academy Road
Burlington, Wisconsin 53105
(414) 534-4109

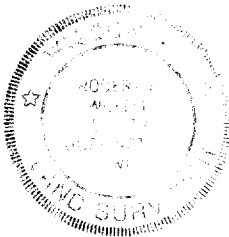
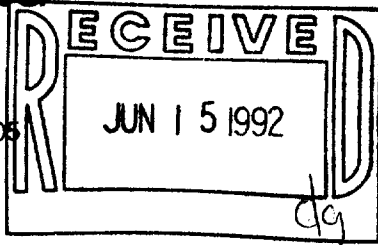

"I hereby certify that I have surveyed the above described property and that the above map is a true representation thereof and shows the size and location of the property, its exterior boundaries, the location of all visible structures and dimensions of all principal buildings thereon, boundary fences, apparent easements, roadways and encroachments, if any.

THIS IS NOT AN ORIGINAL PRINT
UNLESS THIS SEAL IS RED

Robert J. Wetzel

ROBERT J. WETZEL
REGISTERED LAND SURVEYOR - 1778

5/8/92
DATE

889
JOB NUMBER

003-366

RLSB-9