

RONALD H. ZIMMERMAN
REGISTERED LAND SURVEYOR

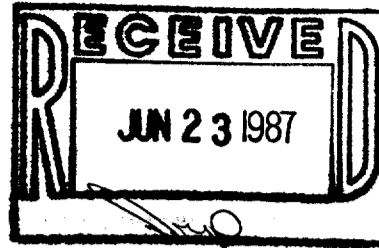

PLAT OF SURVEY

FOR

SIGNET REALTY

SCALE 1" = 40'
O INDICATES IRON PIPE,
ROUND

GRAYDON AVE.

R = 161.03
Δ = 45° 00'
CH = 123.26
BR = S 22° 25' W

R = 95.03
Δ = 45° 00'
CH = 72.74
BR = S 22° 25' W

LILLY STREET

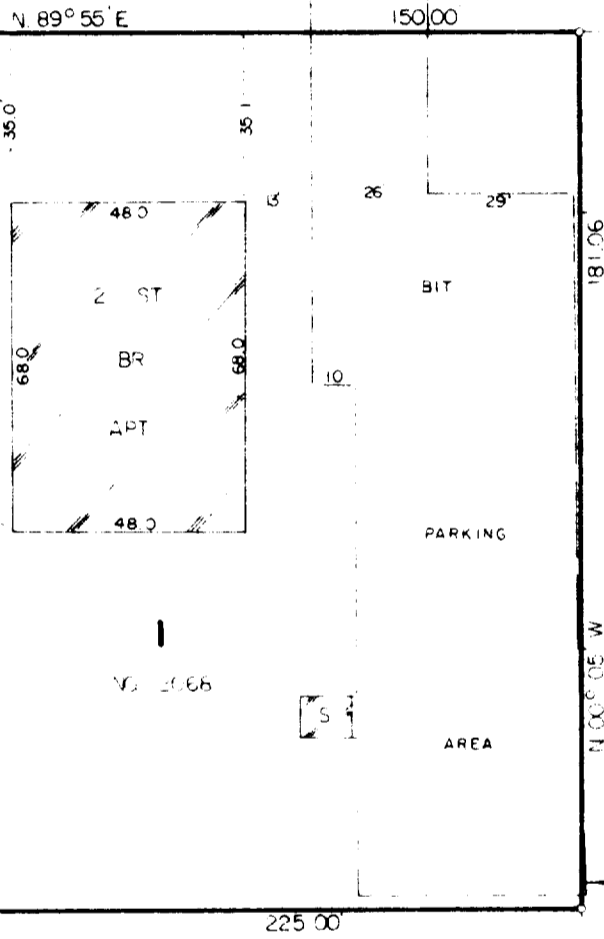

2

Lot numbered One (1), in Propjens Apartments, located in the South West One-quarter (1/4) of the South West One-quarter (1/4) of Section numbered Nineteen (19), in Township numbered Four (4) North, Range numbered Eighteen (18) East, in the Village of East Troy, Walworth County, Wisconsin.

CERTIFICATION

STATE OF WISCONSIN
COUNTY OF WAUKESHA

I HAVE SURVEYED THE ABOVE DESCRIBED PROPERTY AND THE ABOVE MAP IS A TRUE REPRESENTATION THEREOF AND SHOWS THE SIZE AND LOCATION OF THE PROPERTY, ITS EXTERIOR BOUNDARIES, THE LOCATION AND DIMENSIONS OF ALL VISIBLE STRUCTURES THEREON, FENCES, APPARENT EASEMENTS AND ROADWAYS AND VISIBLE ENCROACHMENTS, IF ANY.

THIS SURVEY IS MADE FOR THE EXCLUSIVE USE OF THE PRESENT OWNERS OF THE PROPERTY, AND ALSO THOSE WHO PURCHASE, MORTGAGE, OR GUARANTEE THE TITLE THERETO WITHIN ONE (1) YEAR FROM DATE HEREOF, AND AS TO THEM I WARRANT THE ACCURACY OF SAID SURVEY AND MAP.



DATE JUNE 19 1987

Ronald H. Zimmerman
RONALD H. ZIMMERMAN S 868

3-290