

LEGEND FOR JOURNAL MONUMENTS

- o - found iron pipe
- - found iron rod 5/8" dia.
- - found rectangular iron rod 1/2" x 3/4"
- - found large square iron spike 1/2" x 1/2"
- o - found 1 3/4" x 11" iron pipe and replaced same with 3/4" x 24" concrete reinforcing bar
- - placed 3/4" x 24" concrete reinforcing bar
- - made chisel mark in concrete sidewalk

Note: lots 4 through 10 originally platted as 66' x 231'

I, Lloyd L. Jensen, surveyor, do hereby certify that at the direction of Dorothy Coleman and Duane H. Heston, owners, I have surveyed and mapped Lots 9 and 10 of Block 1 of North View Addition, Village of East Troy, Walworth County, Wisconsin according to the official plat thereof, and that this Plat of Survey is a true representation of the lot lines to the best of my knowledge and belief.

Dated this 6th day of July, 1976.

Lloyd L. Jensen
Lloyd L. Jensen S-211

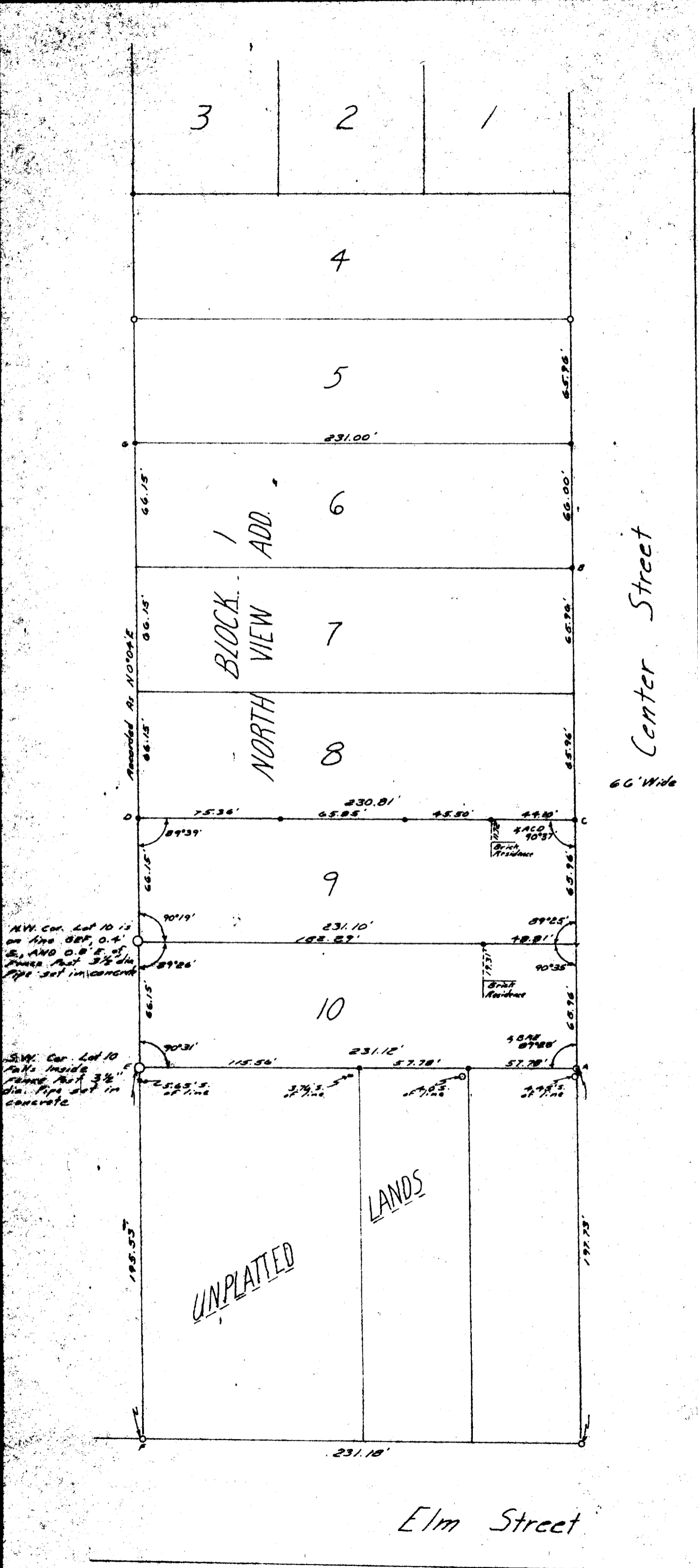

PLAT OF SURVEY
OF
Lot 9 and Lot 10 of Block 1 of North View Addition, located in the N.E. 1/4 of the S.E. 1/4 of Section 19, Town 4 North, Range 18 East, Village of East Troy, Walworth County, Wisconsin

SCALE 1" = 50'
DATE 6 July 1976
Drafting