

GENEVA

STREET

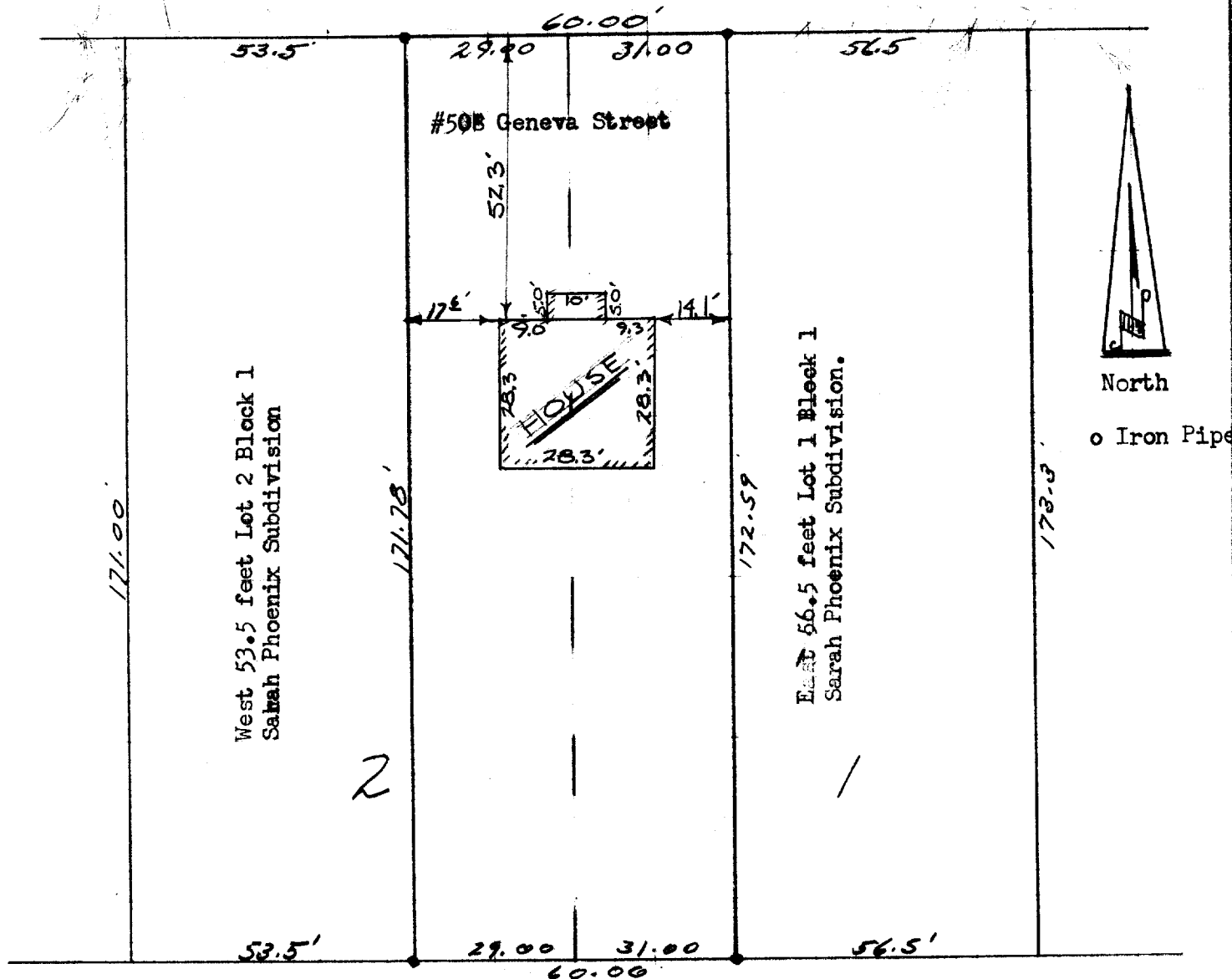

North

o Iron Pipe

DESCRIPTION: Lot 1, Block 1, except the East 56.5 feet thereof and Lot 2 Block 1, excepting the West 53.5 feet thereof of Sarah Phoenix Addition to the City of Elkhorn, Walworth County, Wisconsin.

CERTIFICATE: I, hereby certify that I have surveyed the above mentioned property and that the hereon portrayed is an accurate survey and a true representation thereof and correctly shows the exterior boundary lines and the location of buildings and other improvements thereof.

Dated; November 4th 1965.

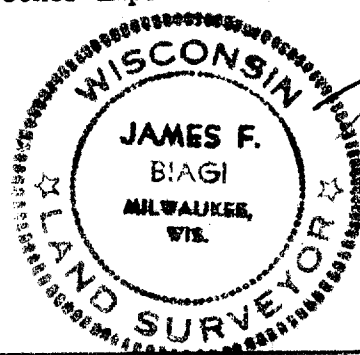

James F. Biagi, RLS 272
Elkhorn, Wisconsin.