

DUNHAM SURVEYING, S.C.
SURVEYING & SUBDIVIDING
DELAVER, WISCONSIN 53115

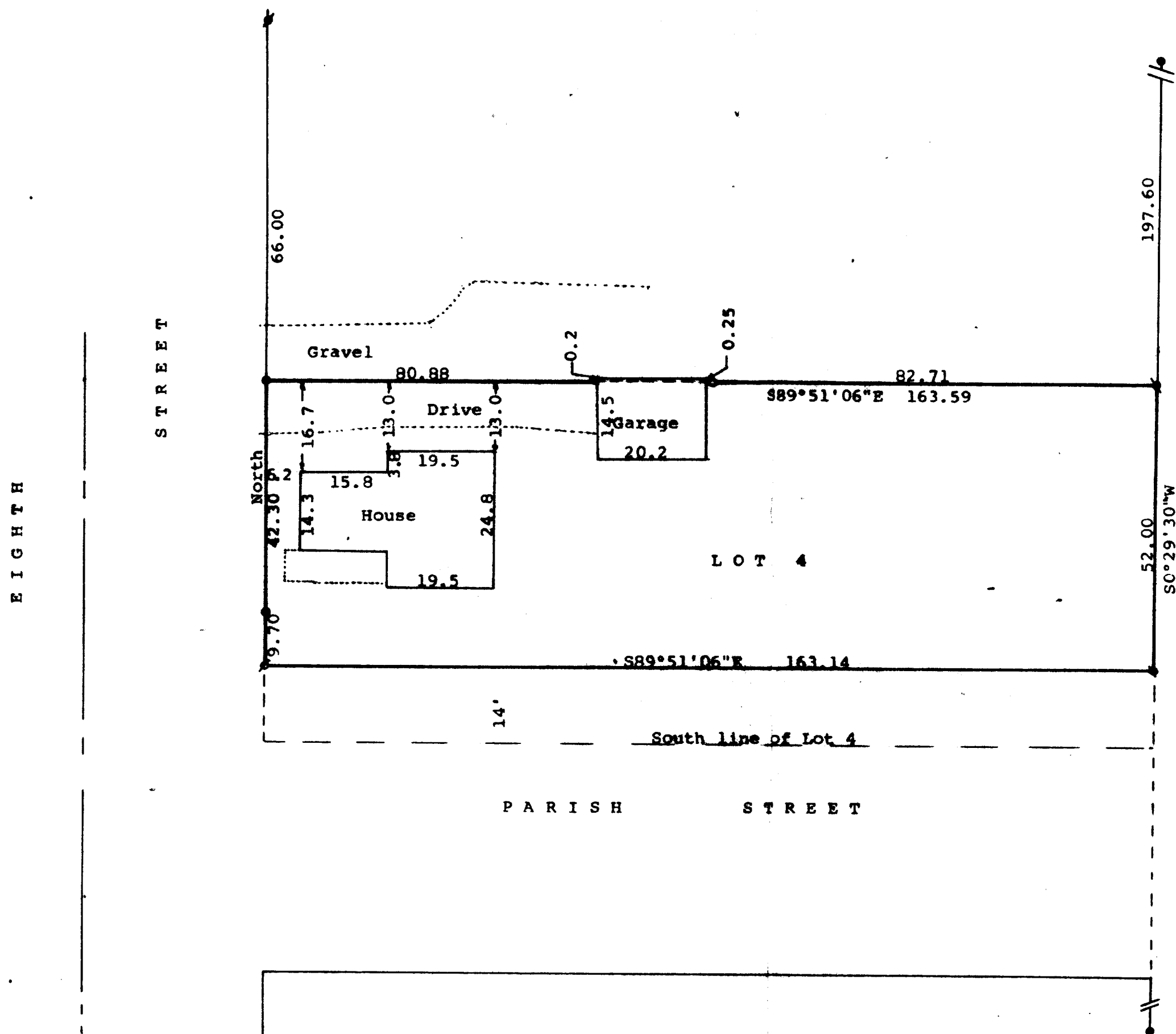

Scale - 1" = 20'
● = Concrete monument Found
□ = 1 1/4" X 24" Iron Pipe Set
○ = 3/4" X 24" Iron Pipe Set
= 3/4" Iron Pipe Found
Bearings referenced to the east line
line of Eighth Street with the
assumed bearing of North
Survey ordered by:
Realty World, Carmin Realtors
811 East Geneva Street
Delavan, WI 53115

STATE OF WISCONSIN) ss
COUNTY OF WALWORTH)

I, George T. Dunham, Surveyor, certify that I have surveyed the
property described as follows:

Lot 4 in Block 1 of J. B. Devendorf's Addition to the Village
(Now City) of Delavan, Walworth County, Wisconsin, EXCEPTING
therefrom the South 14 of said Lot 4 in Block 1 of J. B.
Devendorf's Addition to the City of Delavan,

and that the plat shown hereon is a correct representation thereof and shows
the size and location of the property, its exterior boundaries, the location
of all visible structures and dimensions of all principal buildings thereon,
boundary fences, apparent easements, roadways and visible encroachments, if
any, and that I have surveyed the property hereon described, according to the
official records, to the best of my knowledge and belief.
September 28, 1989

George T. Dunham
George T. Dunham, Surveyor

