

DUNHAM SURVEYING, S.C.  
SURVEYING & SUBDIVIDING  
DELAVER, WISCONSIN 53115

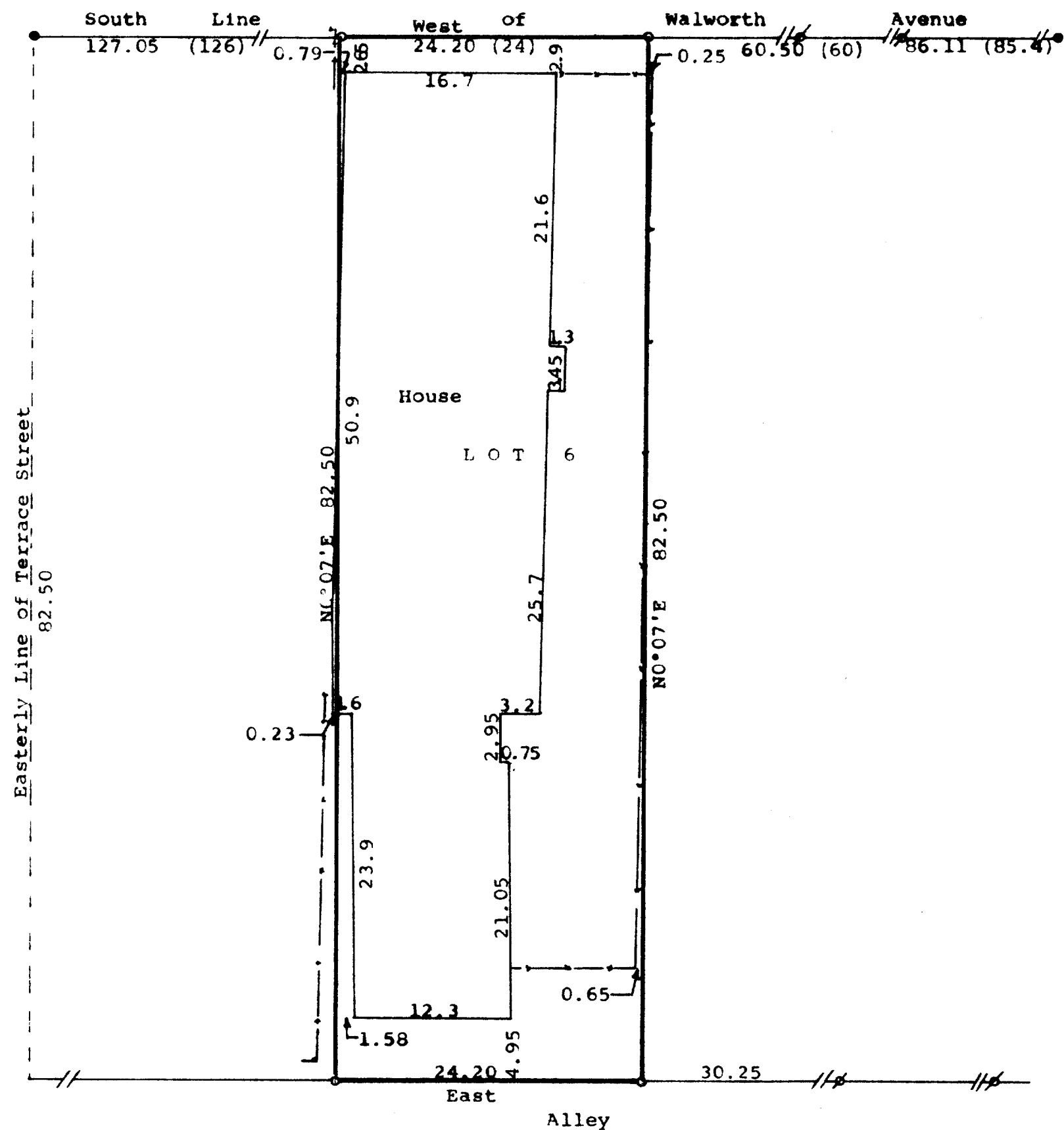

Scale - 1" = 10'  
 ● = Concrete Monument Found  
 ○ = 3/4" Iron Pipe Found  
 ○ = 1" X 24" Iron Pipe Set  
 --- = Fence Line  
 (0.00) = recorded distance  
 Bearings referenced to the assumed bearing of West  
 along the south line of Walworth Avenue  
 Owner: Mrs. Peter Buikema  
 Delavan, WI 53115

STATE OF WISCONSIN) SS  
 COUNTY OF WALWORTH)

I, George T. Dunham, Surveyor, certify that I have surveyed the  
 property described as follows:

Lot 6, in Block 14 of the Original Plat of the Village (Now City)  
 of Delavan, Walworth County, Wisconsin,  
 and that the plat shown hereon is a correct representation thereof and shows  
 the size and location of the property, its exterior boundaries, the location  
 of all visible structures and dimensions of all principal buildings thereon,  
 boundary fences, apparent easements, roadways and visible encroachments, if  
 any, and that I have surveyed the property hereon described, according to the  
 official records, to the best of my knowledge and belief.  
 September 26, 1989

*George T. Dunham*  
 George T. Dunham, Surveyor

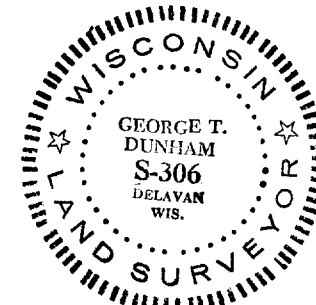
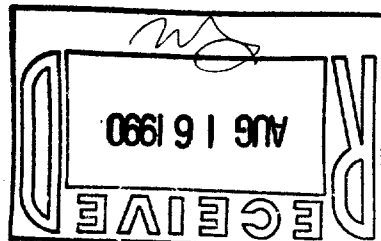

Survey # 002-989

TAX KEY # X000157