

DUNHAM SURVEYING, S.C.  
SURVEYING & SUBDIVIDING  
DELAVER, WISCONSIN 53115

WALWORTH

AVENUE

Sidewalk

Southwest corner of the intersection  
of Walworth Avenue and Vine Street

N

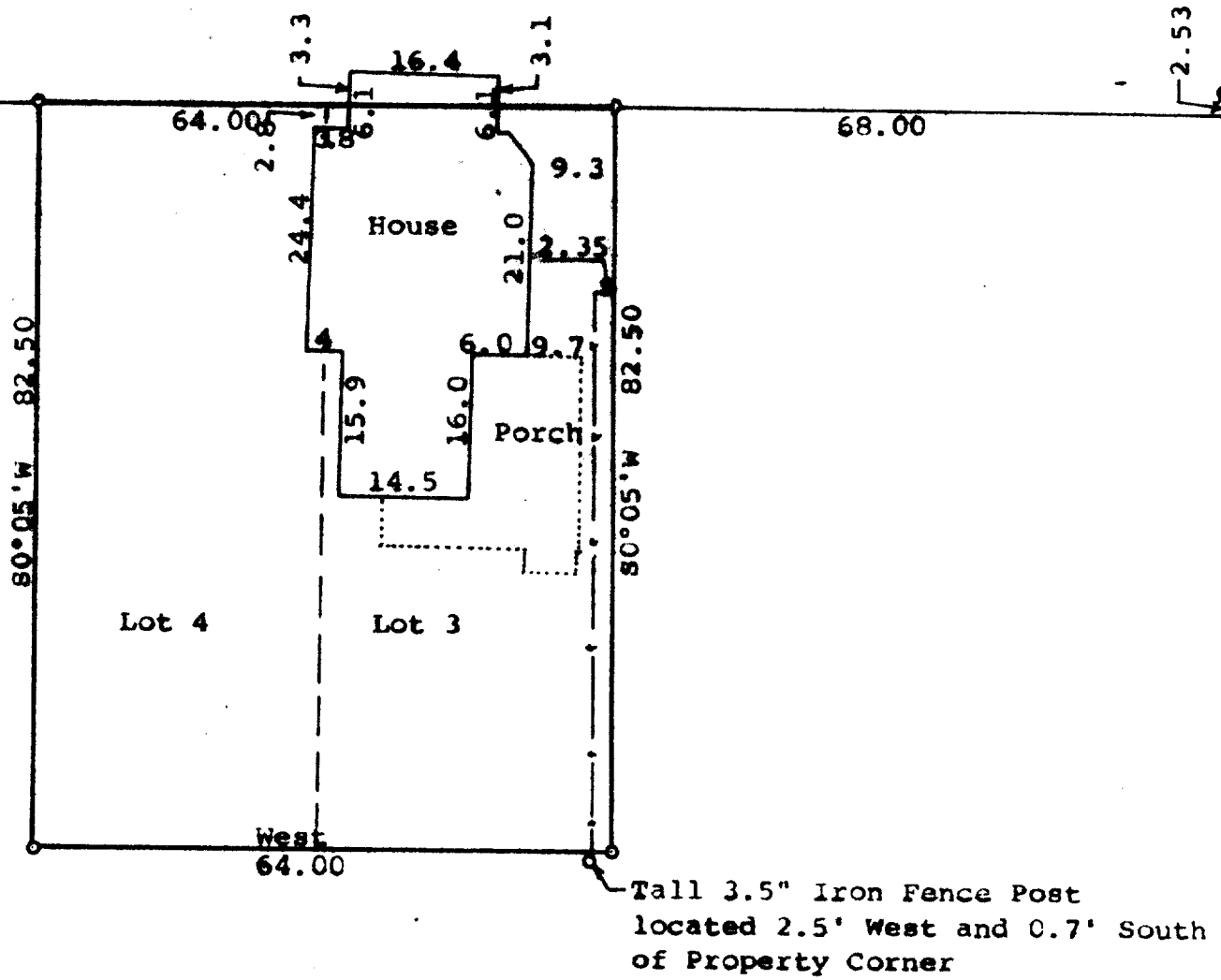

Scale - 1" = 20'

- = concrete monument or iron rod in concrete found
- = Iron Rod Found
- o = 3/4" Iron Pipe Found
- = 1 1/2" X 24" Iron Pipe Set
- - - - = Fence Line

Bearings referenced to the south line of Walworth Avenue with the assumed bearing of West  
Survey ordered by: Realty World, Carmin Realtors  
811 East Geneva Street  
Delavan, WI 53115

STATE OF WISCONSIN) ss  
COUNTY OF WALWORTH)

I, George T. Dunham, Surveyor, certify that I have surveyed the property described as follows:

Lot 3 and 4 in Block 15 of the Original Plat of the Village (Now City) of Delavan, Walworth County, Wisconsin  
and that the plat shown hereon is a correct representation thereof and shows the size and location of the property, its exterior boundaries, the location of all visible structures and dimensions of all principal buildings thereon, boundary fences, apparent easements, roadways and visible encroachments, if any, and that I have surveyed the property hereon described, according to the official records, to the best of my knowledge and belief.  
October 6, 1989

*George T. Dunham*  
George T. Dunham, Surveyor

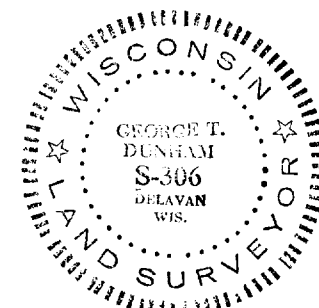
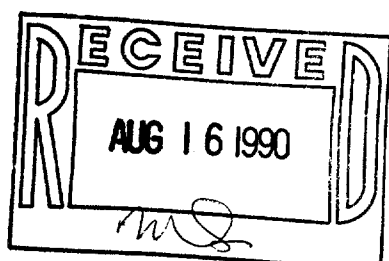

Survey # 002-988

Tax Key # 0P00167