

ABELL
SURVEYING & MAPPING
 DELAVAN, WISCONSIN 53115
 414-728-8787

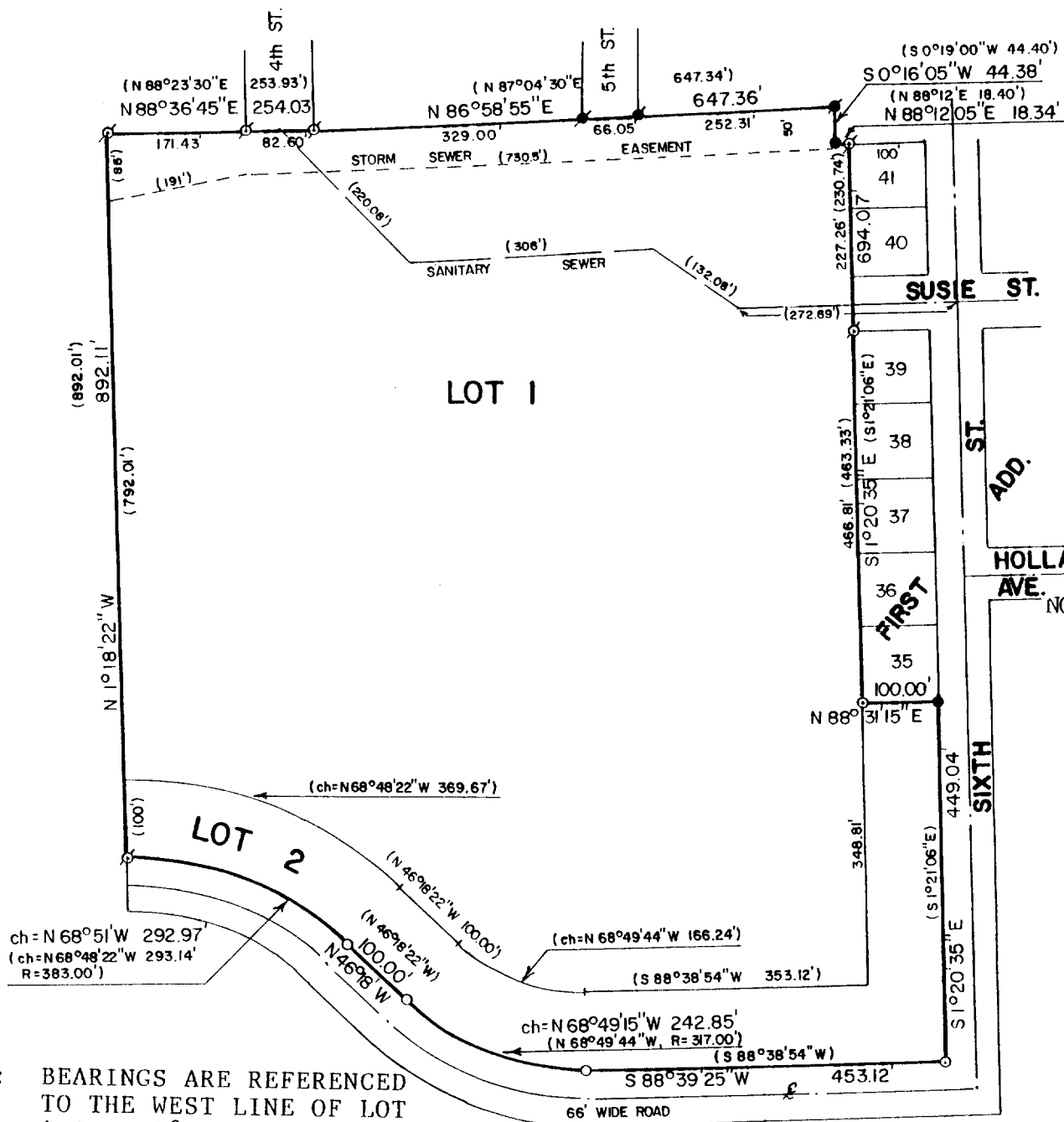

PLAT OF SURVEY OF

LOTS 1 AND 2 OF CERTIFIED SURVEY MAP NO. 924, EXCEPTING FROM LOT 2 THAT PART OF THE FIRST ADDITION TO TOD MILLER SUBDIVISION, BEING LOTS 35-41 AND THE WEST 100 FEET OF SUSIE STREET, ALL LOCATED IN THE CITY OF DELAVAN, WALWORTH COUNTY, WISCONSIN.

CONTAINING 23.94 ACRES OF LAND.

ORDERED BY: BADGER FARM STORE, INC.
 ROUTE 2
 WHITEWATER, WI. 53190

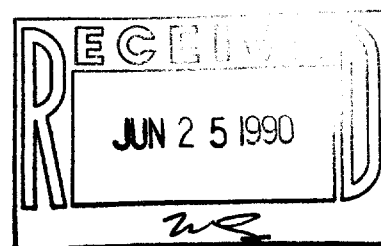

SCALE - 1"=200'

LEGEND

- - IRON PIPE FOUND
- - CONCRETE MONUMENT FOUND
- - IRON ROD FOUND
- - IRON ROD SET
- () - RECORDED AS

I, DAVID F. ABELL, DO HEREBY CERTIFY THAT I HAVE SURVEYED THE PROPERTY HEREON DESCRIBED ACCORDING TO THE OFFICIAL RECORDS AND THAT THE PLAT HEREON IS A CORRECT REPRESENTATION OF THE PROPERTY LINES TO THE BEST OF MY KNOWLEDGE AND BELIEF.

David F. Abell

DAVID F. ABELL
 WISCONSIN REGISTERED LAND SURVEYOR, S-1596

May 30, 1990

REVISED: JUNE 5, 1990

DATE JOB NUMBER - 90094

NOTE: THIS IS NOT A CERTIFIED COPY UNLESS SEALED.

Tax # { XA-924-1
 XA-924-2

2-982