

**ABELL
SURVEYING & MAPPING
DELAVAN, WISCONSIN 53115
414-728-6737**

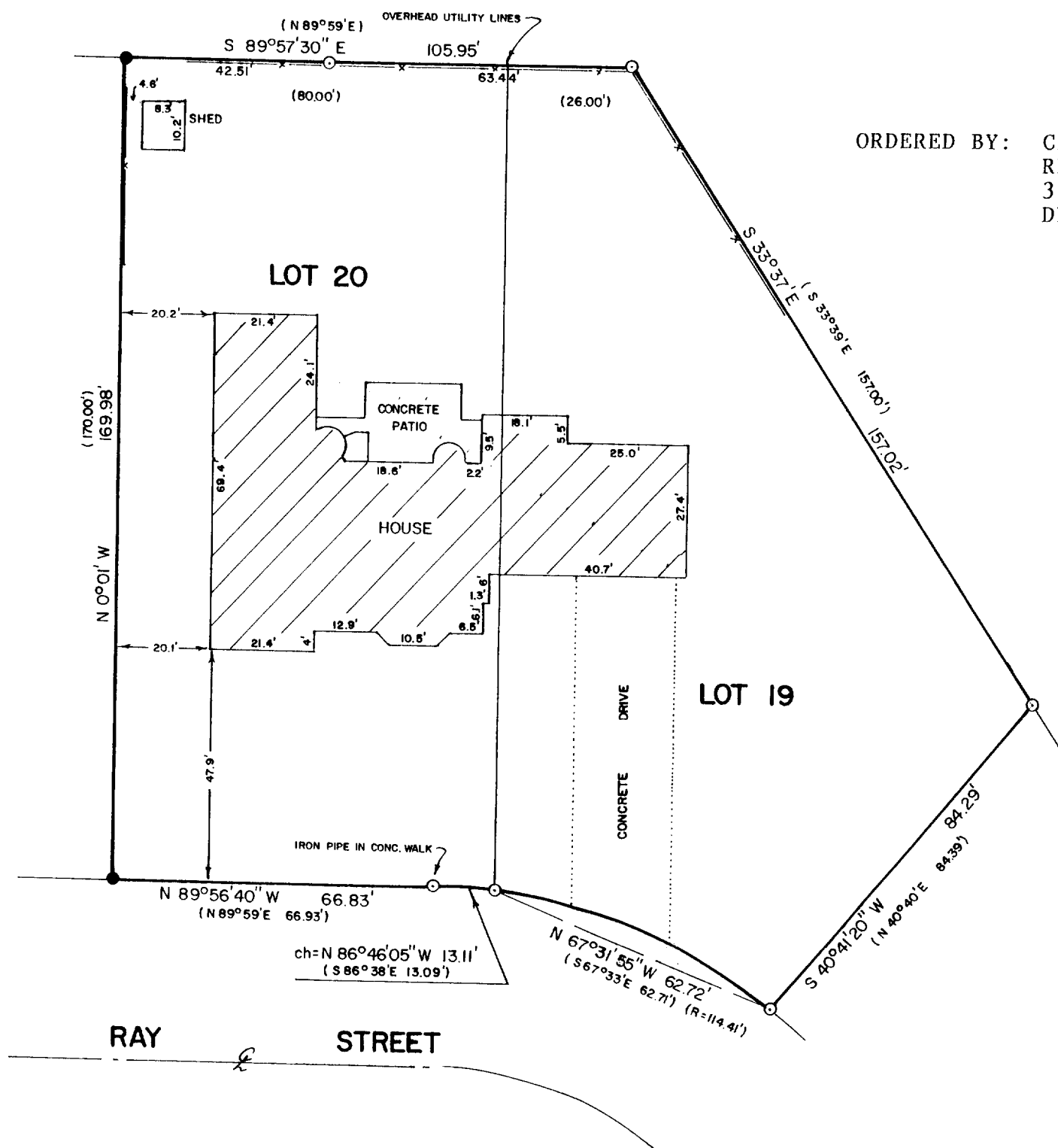

ORDERED BY: CENTURY 21 - SKANDIA
REALTY
312 S. 7th STREET
DELAVAN, WI. 53115

PLAT OF SURVEY OF

LOTS 19 AND 20 OF LAUREL HEIGHTS, A SUBDIVISION LOCATED IN THE
CITY OF DELAVAN, WALWORTH COUNTY, WISCONSIN.

NOTE: THE BEARING ON THE WEST LINE OF LOT 20 IS ASSUMED N 0°01' W
AS SHOWN ON THE SUBDIVISION PLAT.



SCALE - 1"=30'

LEGEND

- - IRON PIPE FOUND
- - CONCRETE MONUMENT FOUND
- () - RECORDED AS
- x - WOOD FENCE

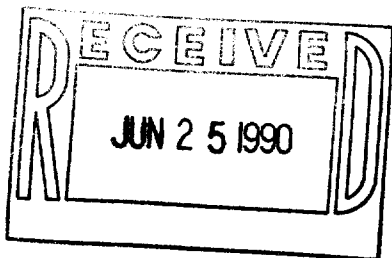

I HEREBY CERTIFY THAT I HAVE SURVEYED THE ABOVE
DESCRIBED PROPERTY AND THAT THE ABOVE MAP IS A
TRUE REPRESENTATION THEREOF AND SHOWS THE SIZE
AND LOCATION OF THE PROPERTY, ITS EXTERIOR
BOUNDARIES, THE LOCATION OF ALL VISIBLE STRUCTURES
AND DIMENSIONS OF ALL PRINCIPAL BUILDINGS THEREON,
BOUNDARY FENCES, APPARENT EASEMENTS, ROADWAYS AND
VISIBLE ENCROACHMENTS, IF ANY, TO THE BEST OF MY
KNOWLEDGE AND BELIEF.
THIS SURVEY IS MADE FOR THE USE OF THE PRESENT
OWNERS OF THE PROPERTY, AND ALSO THOSE WHO
PURCHASE, MORTGAGE, OR GUARANTEE THE TITLE THERETO
WITHIN ONE (1) YEAR FROM THE DATE HEREOF.

David F. Abell
DAVID F. ABELL
WISCONSIN REGISTERED LAND SURVEYOR, S-1596

May 8, 1990
DATE JOB NUMBER - 90084
NOTE: THIS IS NOT A CERTIFIED COPY UNLESS SEALED.

Tax # XLH-19

2-981