

**ABELL**  
**SURVEYING & MAPPING**  
DELAVAN, WISCONSIN 53115  
414-728-6787

ORDERED BY: CENTURY 21 - SKANDIA  
REALTY  
312 S. 7th ST.  
DELAVAN, WI. 53115

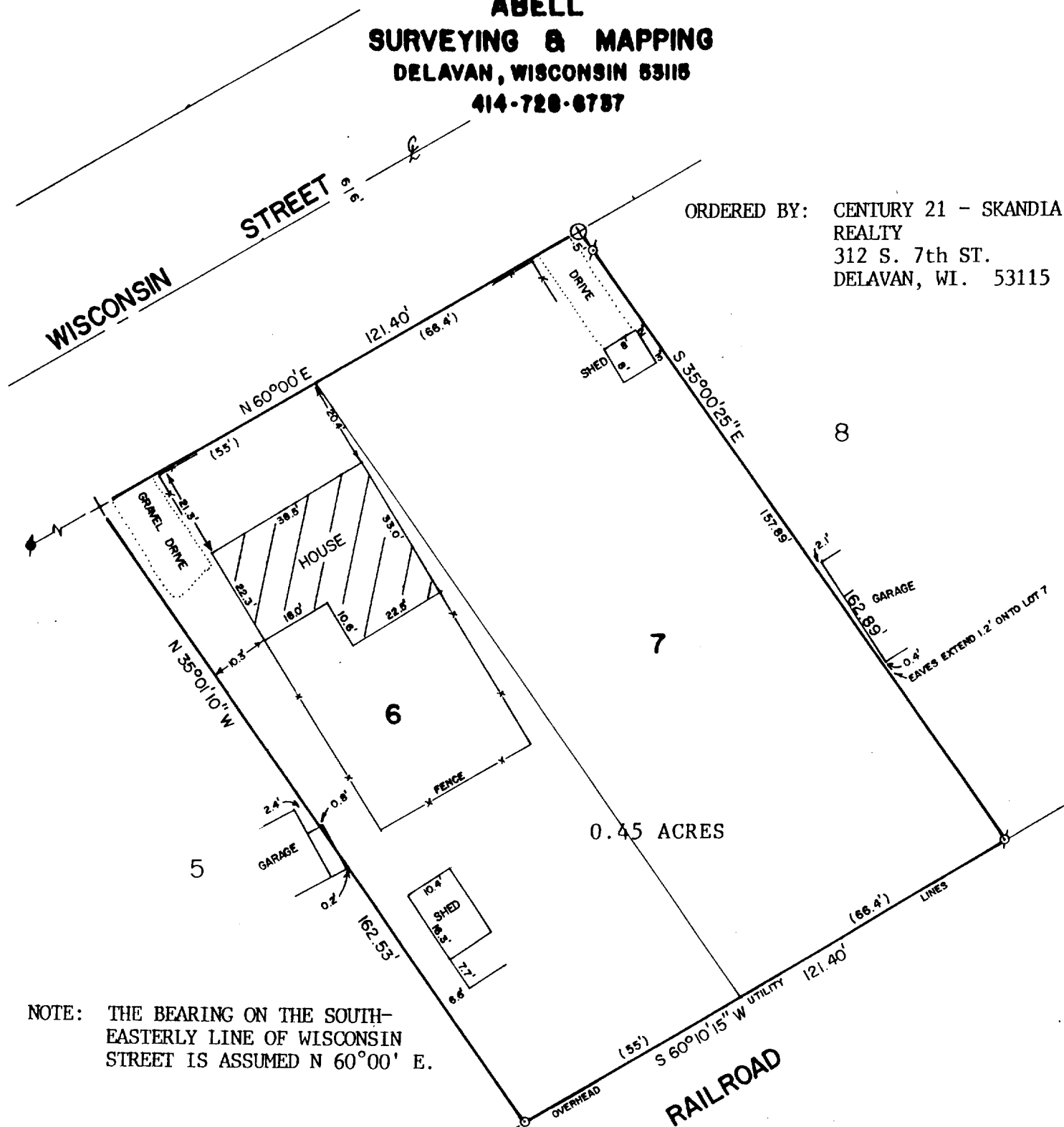

NOTE: THE BEARING ON THE SOUTH-EASTERLY LINE OF WISCONSIN STREET IS ASSUMED N 60°00' E.

0.45 ACRES

PLAT OF SURVEY OF

LOTS 6 AND 7 OF HEISS SHANAHAN SUBDIVISION,  
LOCATED IN THE CITY OF DELAVAN, WALWORTH  
COUNTY, WISCONSIN.

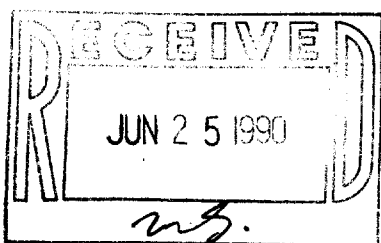

SCALE - 1"=30'

LEGEND

- ⊙ - IRON PIPE FOUND
- - CONCRETE MONUMENT FOUND
- ⊕ - CUTCROSS IN CONC. WALK FOUND
- + - CUTCROSS IN CONC. WALK SET
- - IRON ROD SET
- x- - FENCE
- ( ) - RECORDED AS

I HEREBY CERTIFY THAT I HAVE SURVEYED THE ABOVE DESCRIBED PROPERTY AND THAT THE ABOVE MAP IS A TRUE REPRESENTATION THEREOF AND SHOWS THE SIZE AND LOCATION OF THE PROPERTY, ITS EXTERIOR BOUNDARIES, THE LOCATION OF ALL VISIBLE STRUCTURES AND DIMENSIONS OF ALL PRINCIPAL BUILDINGS THEREON, BOUNDARY FENCES, APPARENT EASEMENTS, ROADWAYS AND VISIBLE ENCROACHMENTS, IF ANY, TO THE BEST OF MY KNOWLEDGE AND BELIEF.

THIS SURVEY IS MADE FOR THE USE OF THE PRESENT OWNERS OF THE PROPERTY, AND ALSO THOSE WHO PURCHASE, MORTGAGE, OR GUARANTEE THE TITLE THERETO WITHIN ONE (1) YEAR FROM DATE HEREOF.

*David F. Abell*  
DAVID F. ABELL

WISCONSIN REGISTERED LAND SURVEYOR, S-1596

DATE *May 2, 1990*

NOTE: THIS IS NOT A CERTIFIED COPY UNLESS SEALED. JOB NUMBER - 90073

2-978

TAX # XHE-6