

**ABELL  
SURVEYING & MAPPING  
DEHAVAN, WISCONSIN 53115  
414-728-6757**

ORDERED BY:  
CENTURY 21 - SKANDIA REALTY  
312 S. 7th ST.  
DEHAVAN, WI. 53115

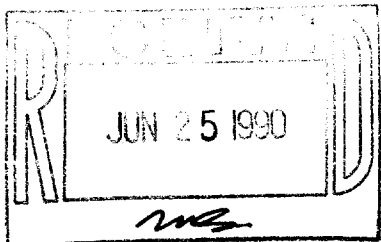
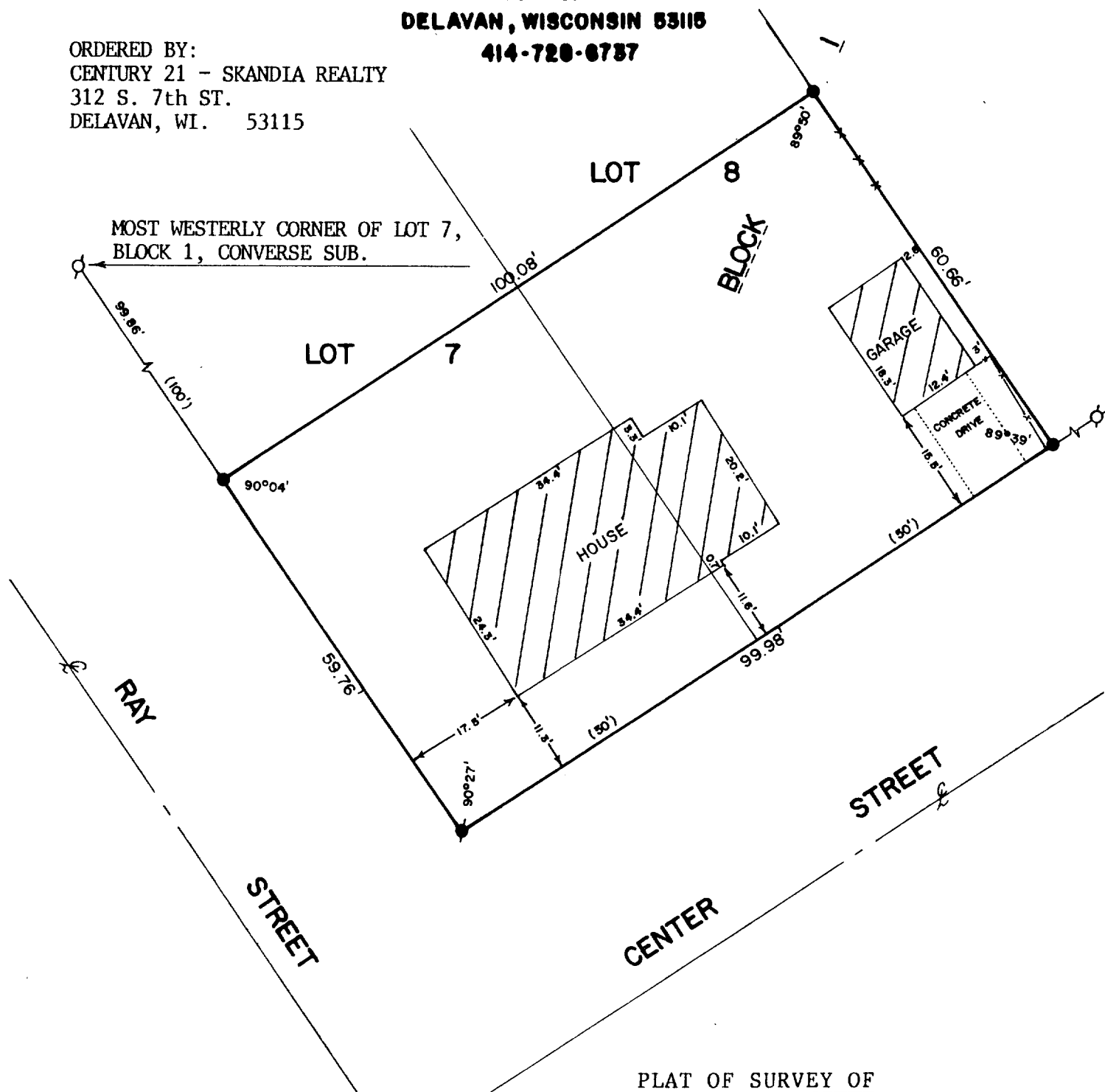

SCALE - 1"=20'

**LEGEND**

- ⊗ - IRON PIPE FOUND
- - IRON ROD FOUND
- ✱ - CONCRETE MONUMENT FOUND
- ( ) - RECORDED AS
- x - WOOD FENCE

I HEREBY CERTIFY THAT I HAVE SURVEYED THE ABOVE DESCRIBED PROPERTY AND THAT THE ABOVE MAP IS A TRUE REPRESENTATION THEREOF AND SHOWS THE SIZE AND LOCATION OF THE PROPERTY, ITS EXTERIOR BOUNDARIES, THE LOCATION OF ALL VISIBLE STRUCTURES AND DIMENSIONS OF ALL PRINCIPAL BUILDINGS THEREON, BOUNDARY FENCES, APPARENT EASEMENTS, ROADWAYS AND VISIBLE ENCROACHMENTS, IF ANY, TO THE BEST OF MY KNOWLEDGE AND BELIEF.

THIS SURVEY IS MADE FOR THE USE OF THE PRESENT OWNERS OF THE PROPERTY, AND ALSO THOSE WHO PURCHASE, MORTGAGE, OR GUARANTEE THE TITLE THERETO WITHIN ONE (1) YEAR FROM DATE HEREOF.

*David F. Abell*  
DAVID F. ABELL

WISCONSIN REGISTERED LAND SURVEYOR, S-1596

*March 14, 1990*

DATE: *March 14, 1990* JOB NUMBER: 90026

NOTE: THIS IS NOT A CERTIFIED COPY UNLESS SEALED.

Tax# XCS-8

2-976