

**ABELL
SURVEYING & MAPPING
DEHAVAN, WISCONSIN 53115
414-728-6737**

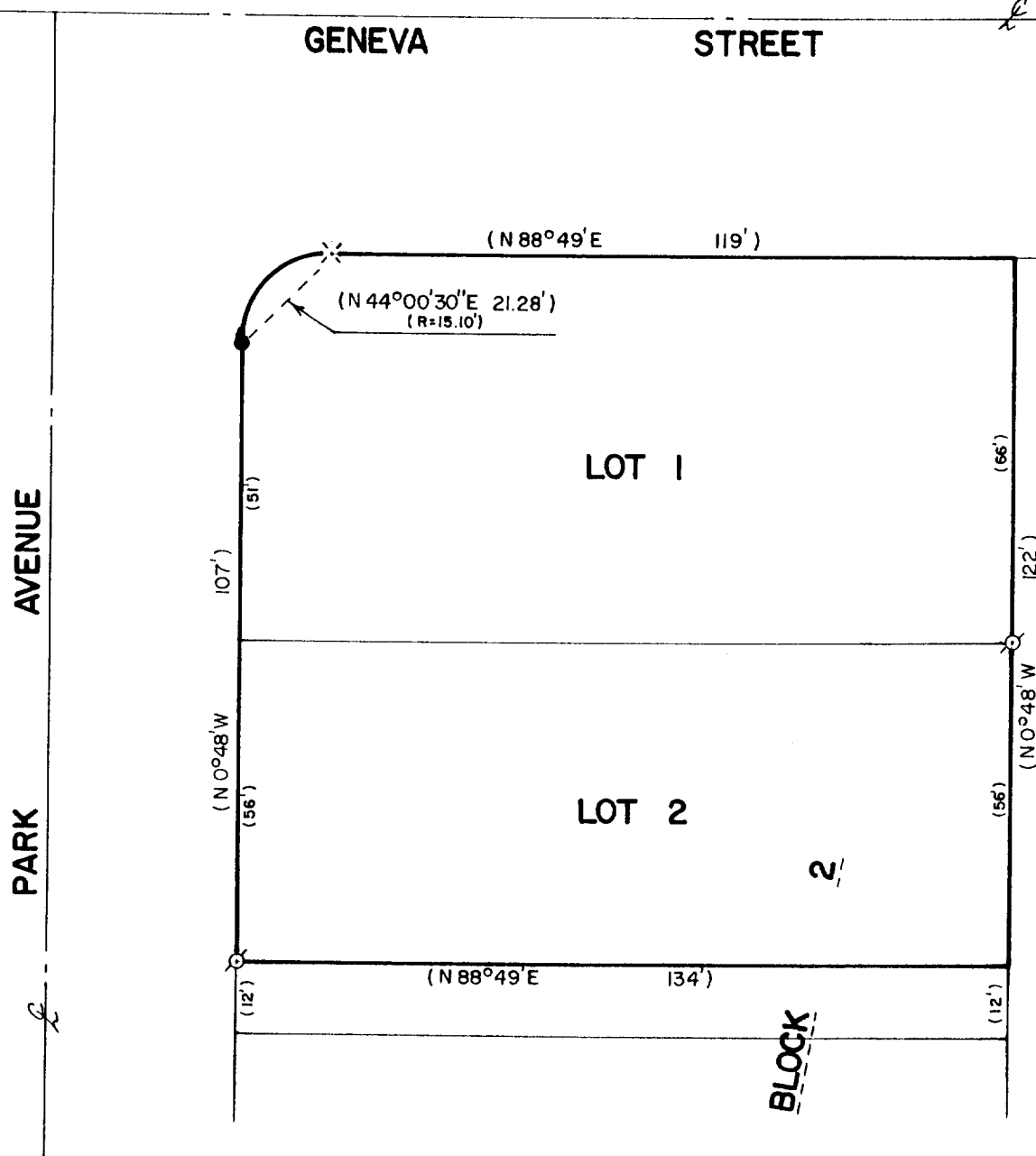

PLAT OF

LOT 1 AND LOT 2 EXCEPT THE SOUTH 12 FEET OF SAID LOT 2,
BLOCK 2, SOUTH PARK SUBDIVISION, CITY OF DELAVAN,
WALWORTH COUNTY, WISCONSIN.

NOTE: A SURVEY WAS NOT DONE AT THIS TIME. PROPERTY CORNERS
WERE FOUND AND MARKED AS SHOWN ON THE ABOVE PLAT.
THE NORTHEAST CORNER OF LOT 1 WAS MEASURED IN AND
MARKED WITH A LATH.

ORDERED BY: DR. SEEGER
1138 E. GENEVA ST.
DEHAVAN, WI. 53115

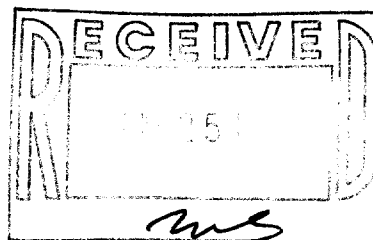

SCALE - 1"=30'

LEGEND

- - IRON PIPE FOUND
- × - NAIL FOUND
- - CONCRETE MONUMENT FOUND

David F. Abell
DAVID F. ABELL

WISCONSIN REGISTERED LAND SURVEYOR, S-1596

February 21, 1990
DATE

JOB NUMBER - 90019

TAX # XSDP-9

2-974