

ABELL
SURVEYING & MAPPING
DELAVER, WISCONSIN 53115
414-728-6787

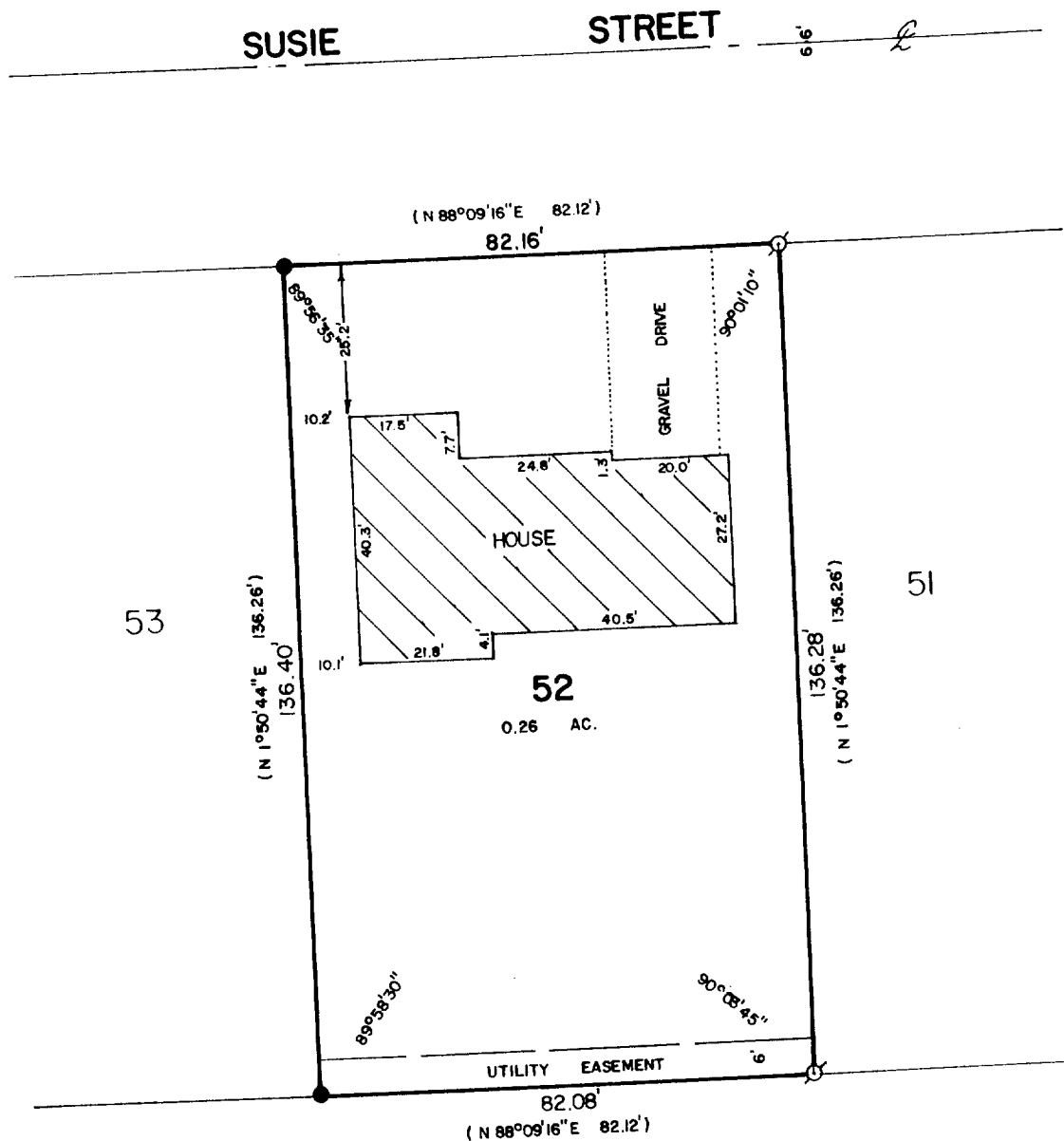

PLAT OF SURVEY OF

LOT 52, FIRST ADDITION TO TOD MILLER SUBDIVISION,
LOCATED IN THE CITY OF DELAVER, WALWORTH COUNTY,
WISCONSIN.

ORDERED BY: SOUTHEASTERN WISCONSIN TITLE
6 SOUTH CHURCH ST.
ELKHORN, WI. 53121

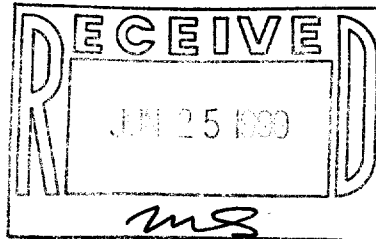

SCALE - 1"=30'

LEGEND

- - IRON PIPE FOUND
● - IRON ROD FOUND
() - RECORDED AS

I HEREBY CERTIFY THAT I HAVE SURVEYED THE ABOVE DESCRIBED PROPERTY AND THAT THE ABOVE MAP IS A TRUE REPRESENTATION THEREOF AND SHOWS THE SIZE AND LOCATION OF THE PROPERTY, ITS EXTERIOR BOUNDARIES, THE LOCATION OF ALL VISIBLE STRUCTURES AND DIMENSIONS OF ALL PRINCIPAL BUILDINGS THEREON, BOUNDARY FENCES, APPARENT EASEMENTS, ROADWAYS AND VISIBLE ENCROACHMENTS, IF ANY, TO THE BEST OF MY KNOWLEDGE AND BELIEF.

THIS SURVEY IS MADE FOR THE USE OF THE PRESENT OWNERS OF THE PROPERTY, AND ALSO THOSE WHO PURCHASE, MORTGAGE, OR GUARANTEE THE TITLE THERETO WITHIN ONE (1) YEAR FROM DATE HEREOF.

David F. Abell
DAVID F. ABELL
WISCONSIN REGISTERED LAND SURVEYOR, S-1596

TAX# XM1A-26

DATE February 22, 1990 JOB NUMBER - 90020
NOTE: THIS IS NOT A CERTIFIED COPY UNLESS SEALED.

2-973