

**Baxter
&
Woodman**
of Wisconsin

326 NORTH PINE STREET / BURLINGTON, WI 53105 / 414/763-7834
FAX / 414/763-2509

PLAT OF SURVEY
FOR
RICHARD CAIN

Lot 21 of Tod Miller Subdivision, located in the Northwest 1/4 of Section 20,
Town 2 North, Range 16 East, City of Delavan, Walworth County, Wisconsin.

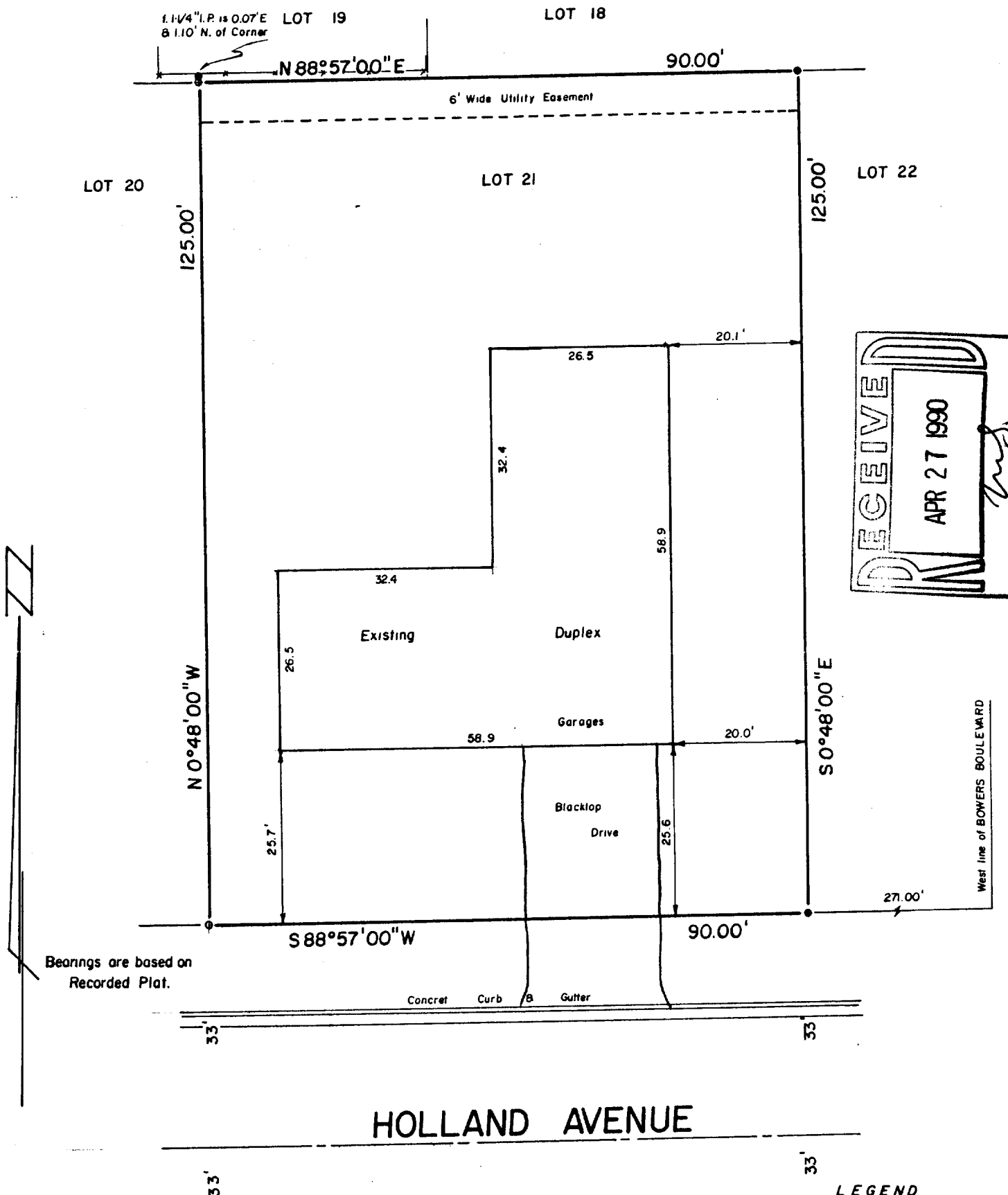

"I hereby certify that I have surveyed the above described property and that the above map is a true representation thereof and shows the size and location of the property, its exterior boundaries, the location of all visible structures and dimensions of all principal buildings thereon, boundary fences, apparent easements, roadways and visible encroachments, if any.

"This survey is made for the use of the present owners of the property, and also those who purchase, mortgage, or guarantee the title thereto within one year from date hereof."

NO MONUMENTATION HAS BEEN WAIVED IN ACCORDANCE
WITH A-E 5.01(b) OF THE WISCONSIN ADMINISTRATIVE
CODE.



- LEGEND**
- + CHISEL CUT IN CONCRETE
 - o PK NAIL
 - FOUND IRON PIPE - 1-1/4"
 - FOUND IRON PIPE - 1"
 - SET IRON PIPE - 1"
 - FOUND BRASS CAPPED MONUMENT
 - ⊕ FOUND CONCRETE MONUMENT
 - FENCE
 - () RECORDED AS
 - EXISTING GROUND ELEVATION

SCALE - 1" = 20'

Tax # XM1-21

2-971

George J. Appel
WISCONSIN REGISTERED LAND SURVEYOR

3/23/90
DATE

FIELD WORK BY mpk srm

srm
DRAWN BY

90051
JOB NUMBER