

**ABELL  
SURVEYING & MAPPING  
DELAVAN, WISCONSIN 53115  
414-728-6787**

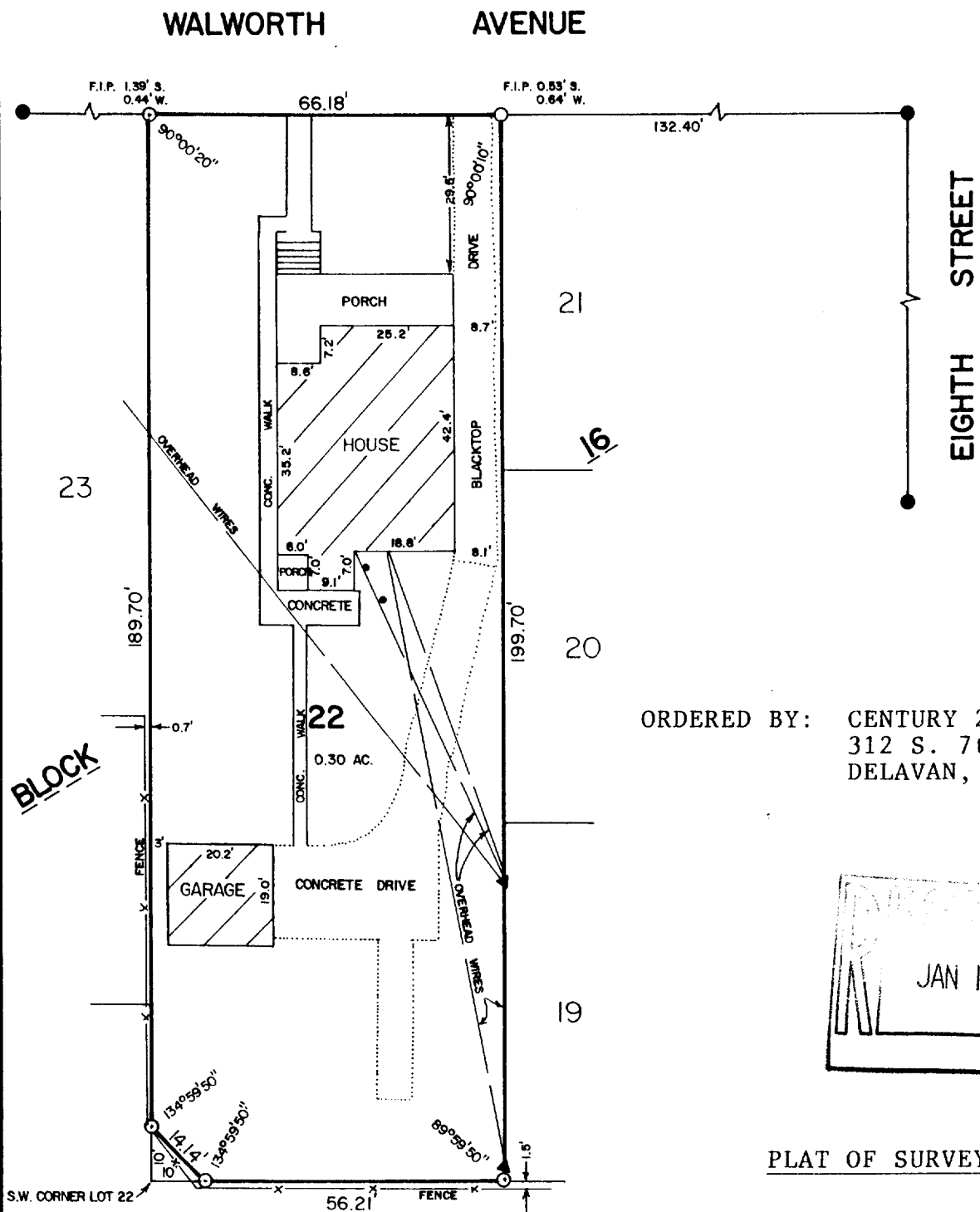

ORDERED BY: CENTURY 21 - SKANDIA REALTY  
312 S. 7th STREET  
DELAVAN, WI. 53115

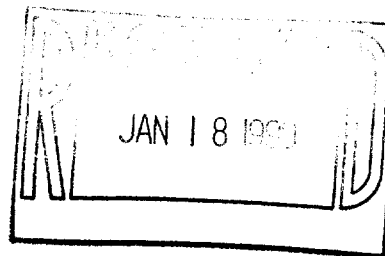

PLAT OF SURVEY OF

Lot 22, a subdivision of Block 16, Passage, Aram and Downie's Addition to the Village, now City, of Delavan, Walworth County, Wisconsin, EXCEPTING THEREFROM Beginning at the Southwest corner of said Lot 22, thence North along the West line of said Lot ten (10) feet to a point, thence Southeasterly to a point on the South line of said Lot 22, which is ten (10) feet East of the Southwest corner thereof, thence Westerly along the South line of said Lot 22, ten (10) feet to the point of beginning.



SCALE - 1"=30'

LEGEND

- - IRON ROD SET
- - CONCRETE MONUMENT FOUND
- - SEPTIC TANK COVERS
- ▲ - UTILITY POLE

I HEREBY CERTIFY THAT I HAVE SURVEYED THE ABOVE DESCRIBED PROPERTY AND THAT THE ABOVE MAP IS A TRUE REPRESENTATION THEREOF AND SHOWS THE SIZE AND LOCATION OF THE PROPERTY, ITS EXTERIOR BOUNDARIES, THE LOCATION OF ALL VISIBLE STRUCTURES AND DIMENSIONS OF ALL PRINCIPAL BUILDINGS THEREON, BOUNDARY FENCES, APPARENT EASEMENTS, ROADWAYS AND VISIBLE ENCROACHMENTS, IF ANY, TO THE BEST OF MY KNOWLEDGE AND BELIEF.

THIS SURVEY IS MADE FOR THE USE OF THE PRESENT OWNERS OF THE PROPERTY, AND ALSO THOSE WHO PURCHASE, MORTGAGE, OR GUARANTEE THE TITLE THERETO WITHIN ONE (1) YEAR FROM DATE HEREOF.

*David F. Abell*  
DAVID F. ABELL  
WISCONSIN REGISTERED LAND SURVEYOR, S-1596

DATE *November 8, 1989* JOB NUMBER - 89239  
NOTE: THIS IS NOT A CERTIFIED COPY UNLESS SEALED.