

**ABELL  
SURVEYING & MAPPING  
DELAVAN, WISCONSIN 53115  
414-728-6737**



SCALE - 1"=30'

**LEGEND**

- ⊗ - IRON PIPE FOUND
- - CONCRETE MONUMENT FOUND
- - IRON ROD SET
- ( ) - RECORDED AS

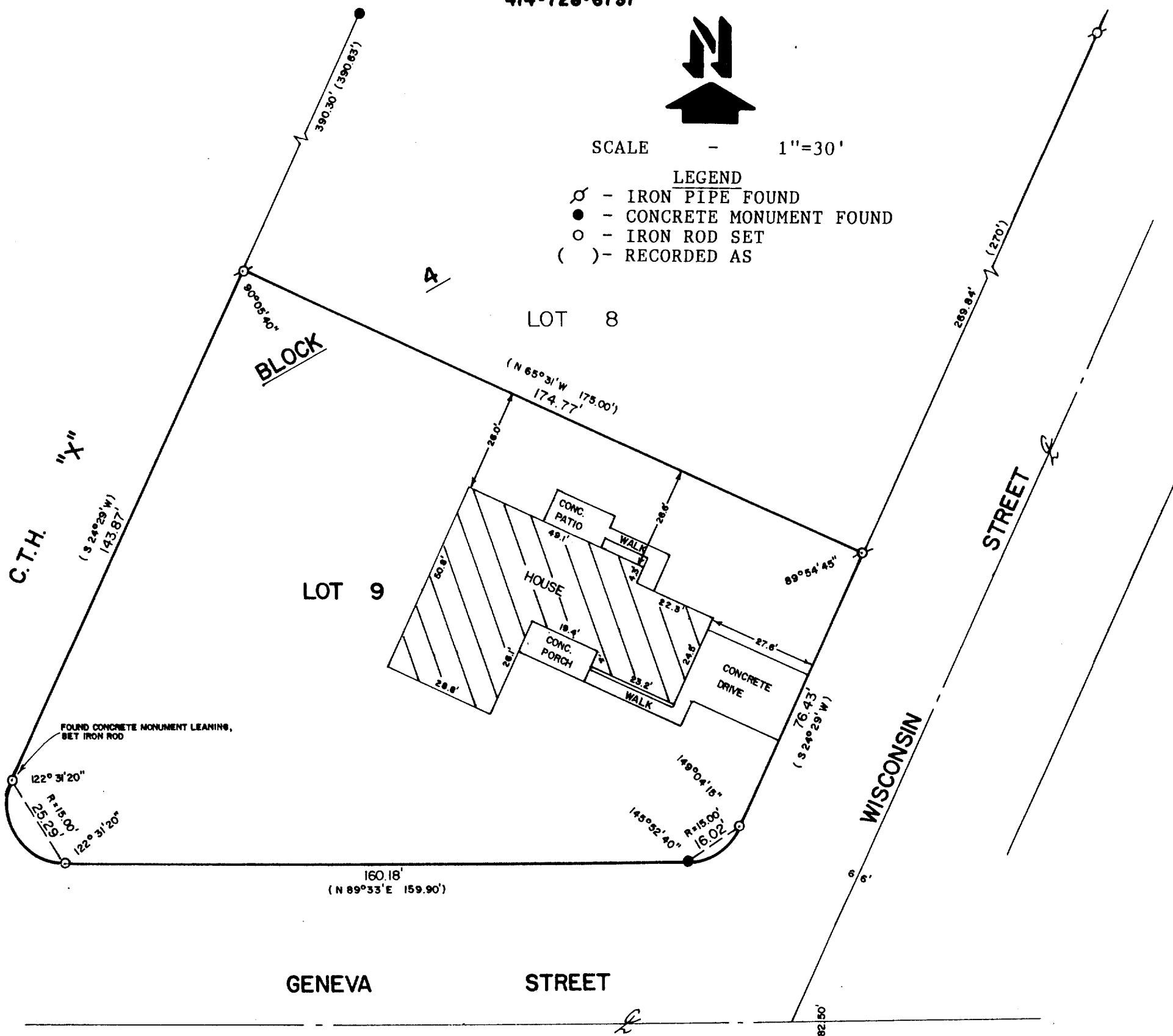

PLAT OF SURVEY OF

LOT 9, BLOCK 4 OF SPRINGS PARK SUBDIVISION ADDITION  
NO. 1, LOCATED IN THE CITY OF DELAVAN, WALWORTH  
COUNTY, WISCONSIN.

ORDERED BY: THE RAULAND AGENCY  
118 KENOSHA STREET  
WALWORTH, WI. 53184

I HEREBY CERTIFY THAT I HAVE SURVEYED THE ABOVE  
DESCRIBED PROPERTY AND THAT THE ABOVE MAP IS A  
TRUE REPRESENTATION THEREOF AND SHOWS THE SIZE  
AND LOCATION OF THE PROPERTY, ITS EXTERIOR  
BOUNDARIES, THE LOCATION OF ALL VISIBLE STRUCTURES  
AND DIMENSIONS OF ALL PRINCIPAL BUILDINGS THEREON,  
BOUNDARY FENCES, APPARENT EASEMENTS, ROADWAYS AND  
VISIBLE ENCROACHMENTS, IF ANY, TO THE BEST OF MY  
KNOWLEDGE AND BELIEF.  
THIS SURVEY IS MADE FOR THE USE OF THE PRESENT  
OWNERS OF THE PROPERTY, AND ALSO THOSE WHO  
PURCHASE, MORTGAGE, OR GUARANTEE THE TITLE THERETO  
WITHIN ONE (1) YEAR FROM THE DATE HEREOF.

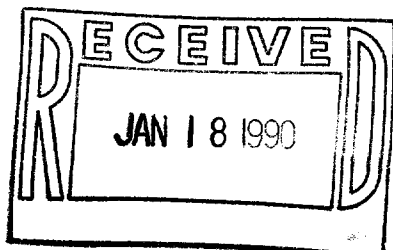

*David F. Abell*  
DAVID F. ABELL  
WISCONSIN REGISTERED LAND SURVEYOR, S-1596

*August 11, 1989*  
DATE JOB NUMBER - 89162  
NOTE: THIS IS NOT A CERTIFIED COPY UNLESS SEALED.

XSP51-8