

ABELL
SURVEYING & MAPPING
 DELAVAN, WISCONSIN 53115
 414-720-0757

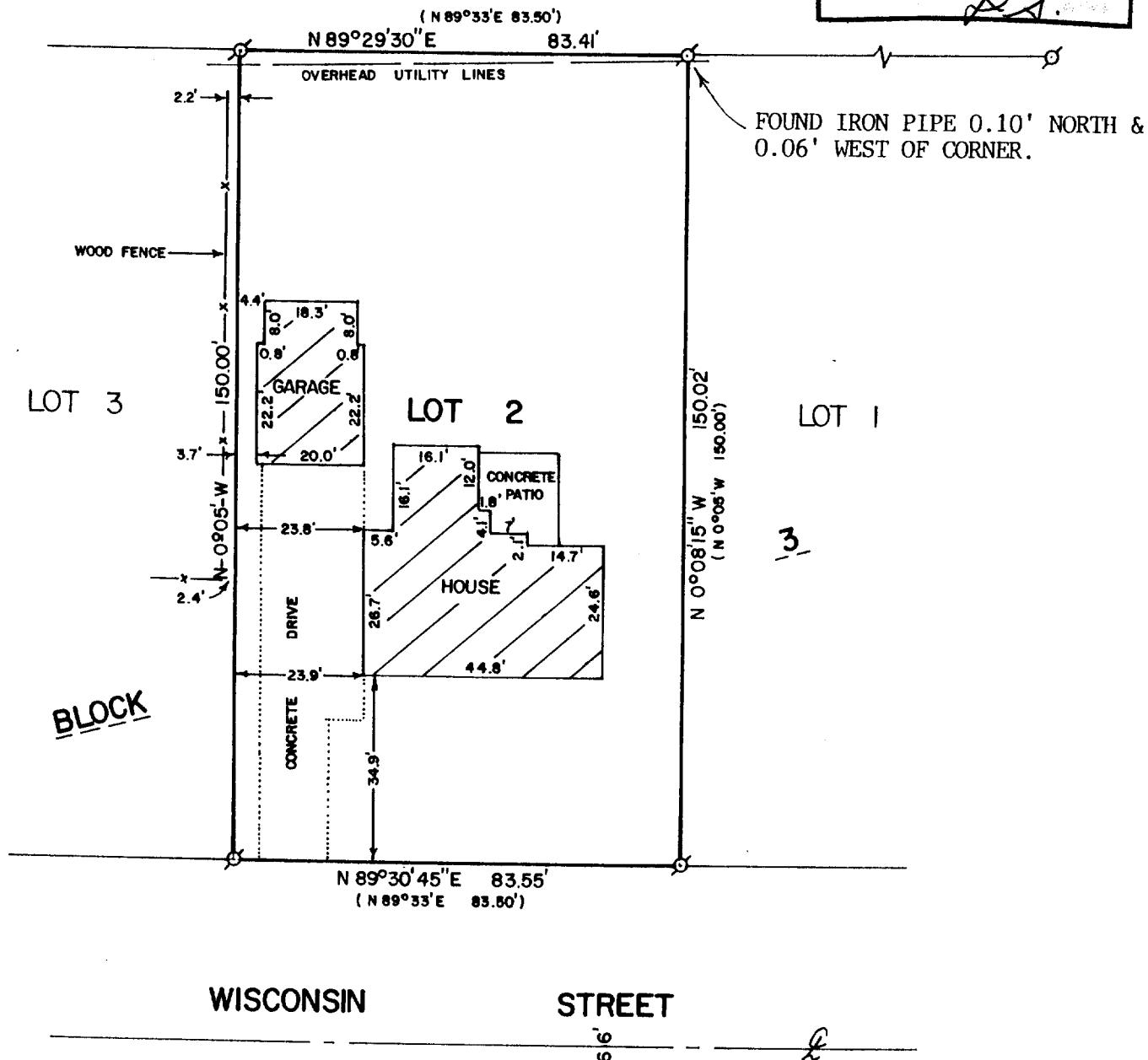
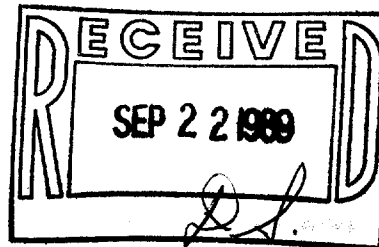

PLAT OF SURVEY OF

LOT 2, BLOCK 3, SPRINGS PARK SUBDIVISION, CITY OF
 DELAVAN, WALWORTH COUNTY, WISCONSIN.

ORDERED BY: CENTURY 21 - SKANDIA REALTY
 312 S. 7th STREET
 DELAVAN, WI. 53115

NOTE: THE BEARING ON THE WEST LINE OF LOT 2 IS
 ASSUMED N 0°05' W AS SHOWN ON EXISTING
 SURVEY RECORDS.



SCALE - 1"=30'

LEGEND

Ø - IRON PIPE FOUND
 () - RECORDED AS

I HEREBY CERTIFY THAT I HAVE SURVEYED THE ABOVE DESCRIBED PROPERTY AND THAT THE
 ABOVE MAP IS A TRUE REPRESENTATION THEREOF AND SHOWS THE SIZE AND LOCATION OF
 THE PROPERTY, ITS EXTERIOR BOUNDARIES, THE LOCATION OF ALL VISIBLE STRUCTURES
 AND DIMENSIONS OF ALL PRINCIPAL BUILDINGS THEREON, BOUNDARY FENCES, APPARENT
 EASEMENTS, ROADWAYS AND VISIBLE ENCROACHMENTS, IF ANY, TO THE BEST OF MY
 KNOWLEDGE AND BELIEF.

THIS SURVEY IS MADE FOR THE USE OF THE PRESENT OWNERS OF THE PROPERTY, AND ALSO
 THOSE WHO PURCHASE, MORTGAGE, OR GUARANTEE THE TITLE THERETO WITHIN ONE (1) YEAR
 FROM DATE HEREOF.

David F. Abell
 DAVID F. ABELL
 WISCONSIN REGISTERED LAND SURVEYOR, 8-1596

June 27, 1989
 DATE

JOB NUMBER - 89127

NOTE: THIS IS NOT A CERTIFIED COPY UNLESS SEALED.

XSPS-9

2-943