

**ABELL
SURVEYING & MAPPING
DELAVAN, WISCONSIN 53115
414-728-6737**

MCDOWELL STREET

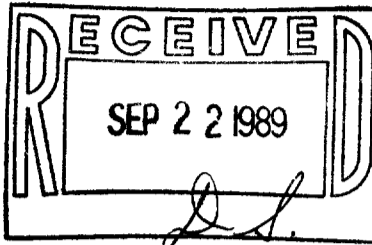

FOUND CUTCROSS IN CONCRETE
SIDEWALK AT CORNER, IRON
PIPE 1.03' SOUTH ON LINE

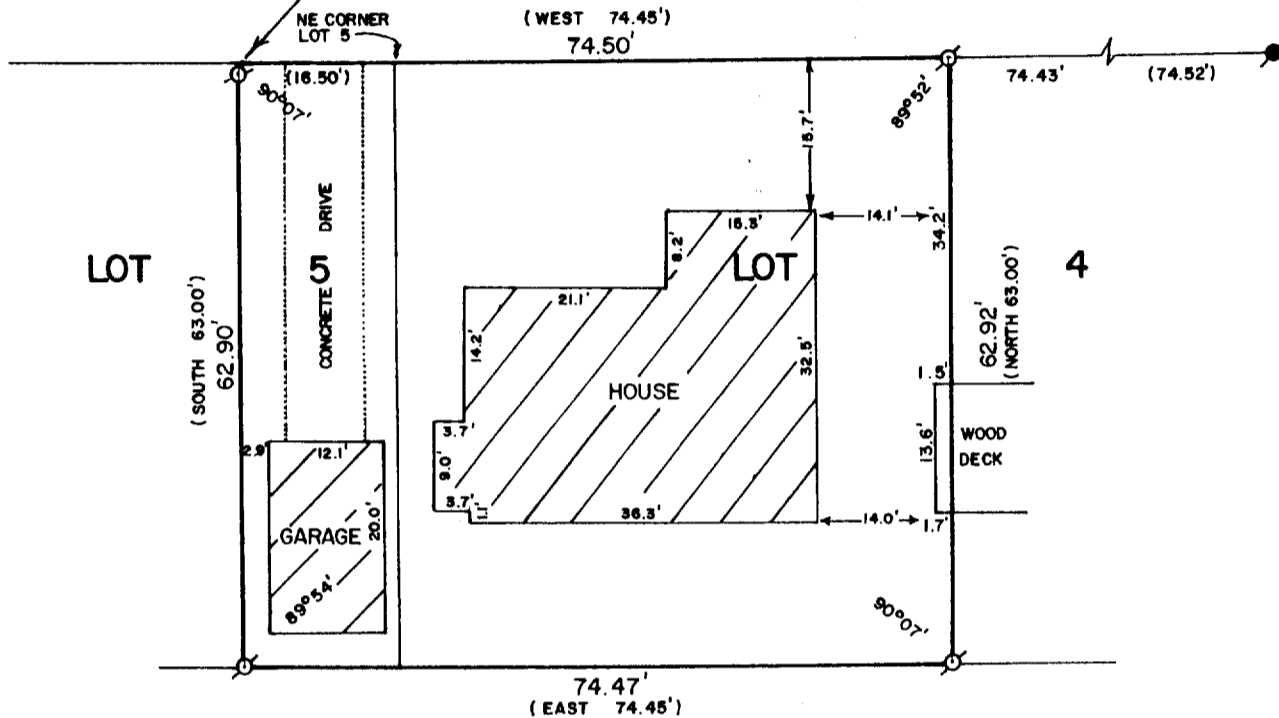

PLAT OF SURVEY OF

A parcel of land located in Lots 4 and 5 of Bell's Subdivision, City of Delavan, Walworth County, Wisconsin, described as follows, to-wit: Tax Key No. XB 0005
Beginning at a point on the north line of said Lot 4 located 74.52 feet west of the northeast corner of said Lot 4, thence West along the north line of said Lots 4 and 5, 74.45 feet to a point located 16.50 feet west of the northeast corner of said Lot 5; thence South Parallel with the east line of said Lot 5, 63.00 feet; thence East along the south line of said Lots 4 and 5, 74.45 feet; thence North parallel with the east line of said Lot 4, 63.00 feet to the place of beginning.

ORDERED BY: CLARENCE ANDERSON
RT. 3, BOX 250
DELAVAN, WI. 53115



SCALE - 1"=20'

LEGEND

- ⊗ - IRON PIPE FOUND
- ⊙ - CONCRETE MONUMENT FOUND
- () - RECORDED AS

I, DAVID F. ABELL, DO HEREBY CERTIFY THAT I HAVE SURVEYED THE PROPERTY HEREON DESCRIBED ACCORDING TO THE OFFICIAL RECORDS AND THAT THE PLAT HEREON IS A CORRECT REPRESENTATION OF THE PROPERTY LINES TO THE BEST OF MY KNOWLEDGE AND BELIEF.

David F. Abell
DAVID F. ABELL
WISCONSIN REGISTERED LAND SURVEYOR, S-1596

July 24, 1989
DATE: _____ JOB NUMBER - 89146
NOTE: THIS IS NOT A CERTIFIED COPY UNLESS SEALED.

XB-5

C-500000

2-942