

ABELL
SURVEYING & MAPPING
 DELAVAN, WISCONSIN 53115
 414-720-6737

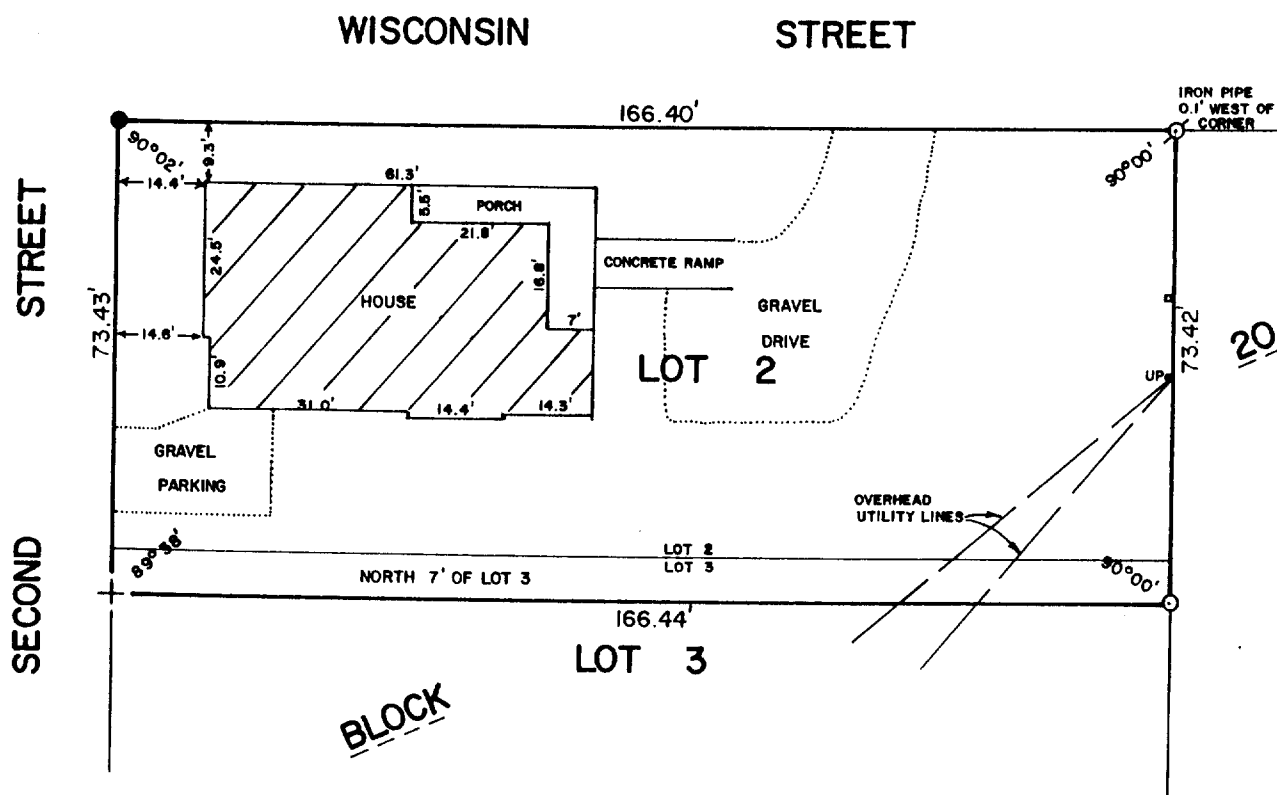
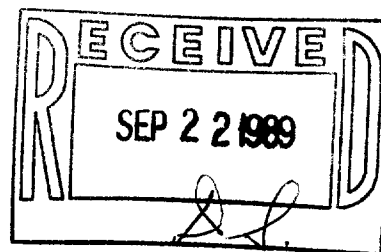

PLAT OF SURVEY OF

LOT 2 AND A STRIP OF LAND 7 FEET IN WIDTH OF THE
 ENTIRE NORTH SIDE OF LOT 3, ALL IN BLOCK 20 OF THE
 ORIGINAL PLAT OF THE VILLAGE (NOW CITY) OF DELAVAN,
 WALWORTH COUNTY, WISCONSIN.

TAX KEY NUMBER: XOP 206

ORDERED BY: CENTURY 21 - SKANDIA REALTY
 312 S. 7th STREET
 DELAVAN, WI. 53115



SCALE - 1"=30'

LEGEND

- - IRON PIPE FOUND
- - CONCRETE MONUMENT FOUND
- + - CUT CROSS IN CONCRETE SET
- - IRON ROD SET
- UP - UTILITY POLE
- - UTILITY BOX

I HEREBY CERTIFY THAT I HAVE SURVEYED THE ABOVE DESCRIBED PROPERTY AND THAT THE ABOVE MAP IS A TRUE REPRESENTATION THEREOF AND SHOWS THE SIZE AND LOCATION OF THE PROPERTY, ITS EXTERIOR BOUNDARIES, THE LOCATION OF ALL VISIBLE STRUCTURES AND DIMENSIONS OF ALL PRINCIPAL BUILDINGS THEREON, BOUNDARY FENCES, APPARENT EASEMENTS, ROADWAYS AND VISIBLE ENCROACHMENTS, IF ANY, TO THE BEST OF MY KNOWLEDGE AND BELIEF.

THIS SURVEY IS MADE FOR THE USE OF THE PRESENT OWNERS OF THE PROPERTY, AND ALSO THOSE WHO PURCHASE, MORTGAGE, OR GUARANTEE THE TITLE THEREIN WITHIN ONE (1) YEAR FROM DATE HEREOF.

David F. Abell
 DAVID F. ABELL
 WISCONSIN REGISTERED LAND SURVEYOR, S-1596

DATE *July 11, 1989* JOB NUMBER - 89132
 NOTE: THIS IS NOT A CERTIFIED COPY UNLESS SEALED.

XOP-206

2-941