

**ABELL
SURVEYING & MAPPING**
DELAVAN, WISCONSIN 53115
414-728-6787

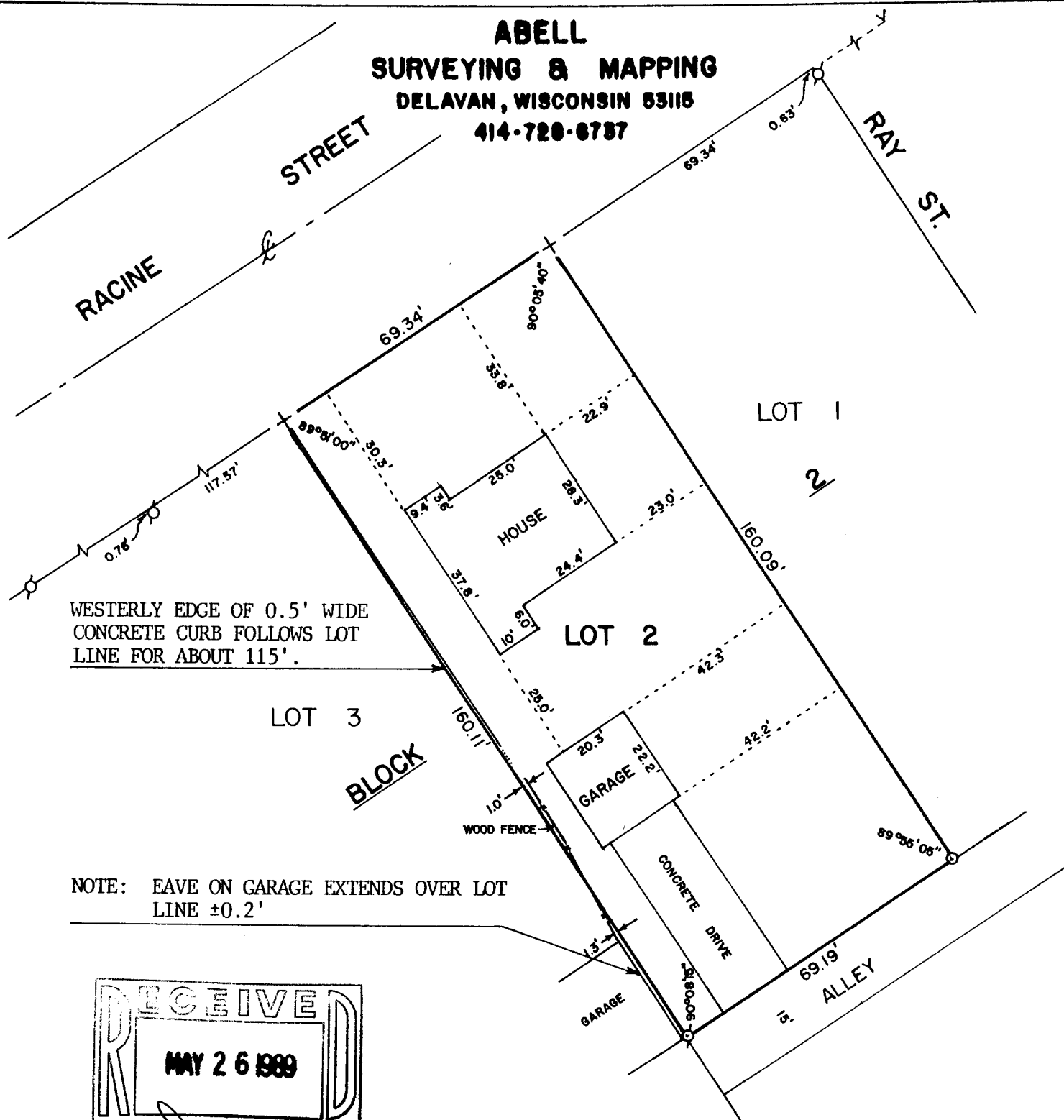

PLAT OF SURVEY OF

LOT 2, BLOCK 2, CONVERSE SUBDIVISION, CITY OF DELAVAN,
WALWORTH COUNTY, WISCONSIN.

ORDERED BY: CENTURY 21 - SKANDIA REALTY
312 S. 7th STREET
DELAVAN, WI. 53115



SCALE - 1"=30'

LEGEND

- - IRON PIPE FOUND
- + - CUT CROSS IN CONCRETE
- ✓ - CUT V IN CONCRETE

I HEREBY CERTIFY THAT I HAVE SURVEYED THE ABOVE DESCRIBED PROPERTY AND THAT THE ABOVE MAP IS A TRUE REPRESENTATION THEREOF AND SHOWS THE SIZE AND LOCATION OF THE PROPERTY, ITS EXTERIOR BOUNDARIES, THE LOCATION OF ALL VISIBLE STRUCTURES AND DIMENSIONS OF ALL PRINCIPAL BUILDINGS THEREON, BOUNDARY FENCES, APPARENT EASEMENTS, ROADWAYS AND VISIBLE ENCROACHMENTS, IF ANY, TO THE BEST OF MY KNOWLEDGE AND BELIEF.

THIS SURVEY IS MADE FOR THE USE OF THE PRESENT OWNERS OF THE PROPERTY, AND ALSO THOSE WHO PURCHASE, MORTGAGE, OR GUARANTEE THE TITLE THERETO WITHIN ONE (1) YEAR FROM DATE HEREOF.

DAVID F. ABELL
WISCONSIN REGISTERED LAND SURVEYOR, S-1596

DATE: February 8, 1989 JOB NUMBER - 89010
NOTE: THIS IS NOT A CERTIFIED COPY UNLESS SEALED.