

DUNHAM SURVEYING, S.C.
SURVEYING & SUBDIVIDING
DELAVER, WISCONSIN 53115

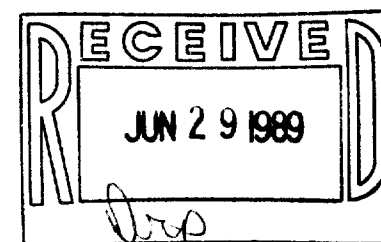
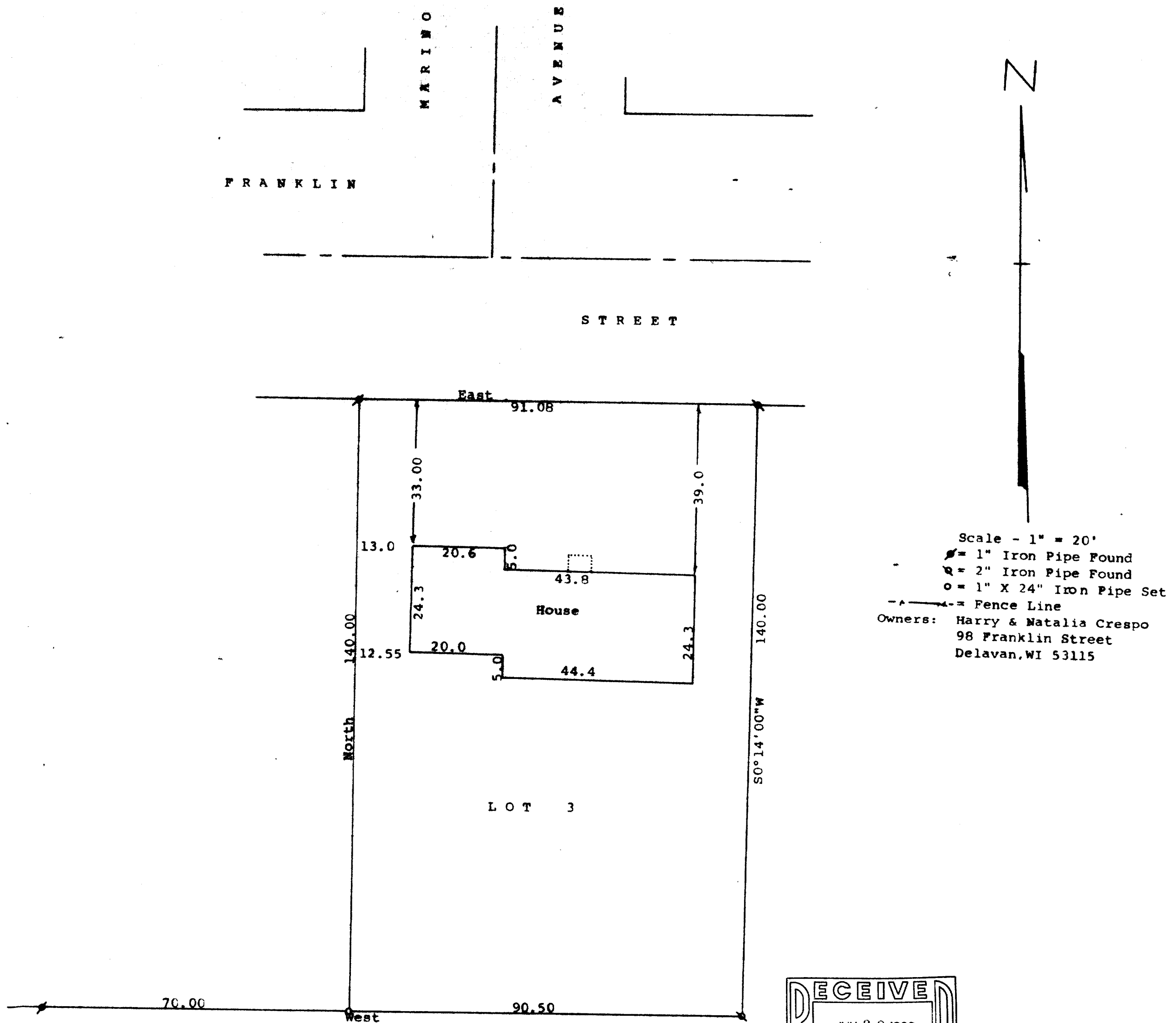

STATE OF WISCONSIN)
COUNTY OF WALWORTH) SS

I, George T. Dunham, Surveyor, certify that I have surveyed the property described as follows:

Lot 3 of Certified Survey Map No. 1133, recorded in the Office of the Register of Deeds for Walworth County, Wisconsin on April 22, 1981 in Volume 5 of Certified Surveys, Page 167 as Document No. 68252, said land being located in the NW¹/₄ of Section 18, T 2 N, R 16 E, City of Delavan, Walworth County, Wisconsin,

and that the plat shown hereon is a correct representation thereof and shows the size and location of the property, its exterior boundaries, the location of all visible structures and dimensions of all principal buildings thereon, boundary fences, apparent easements, roadways and visible encroachments, if any, and that I have surveyed the property hereon described, according to the official records, to the best of my knowledge and belief.
March 17, 1989

George T. Dunham
George T. Dunham, Surveyor

2-9/8

