

DUNHAM SURVEYING, S. C.  
SURVEYING & SUBDIVIDING  
DELAVER, WISCONSIN 53115

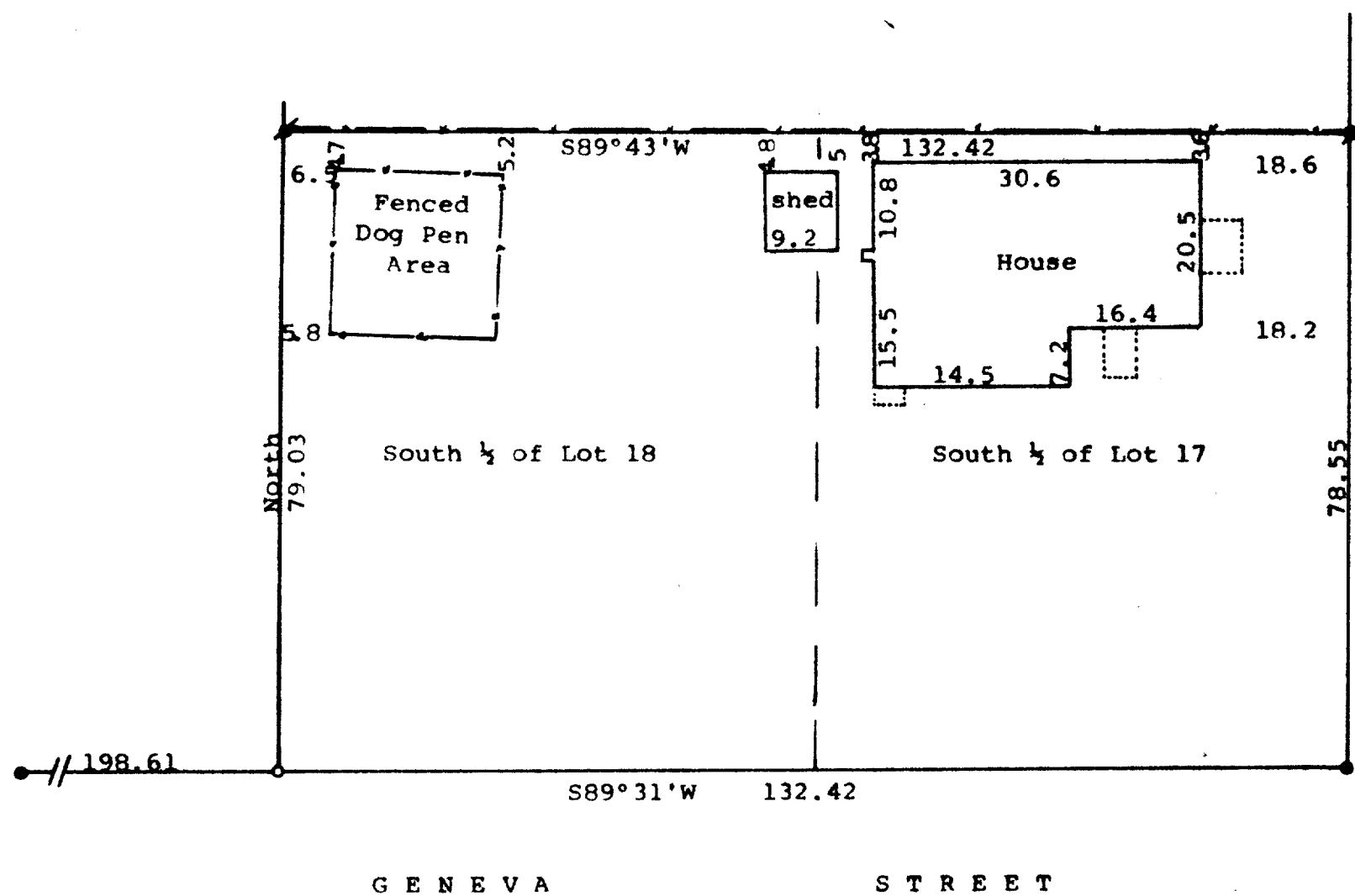

STREET

HERMAN

N

Scale - 1" = 20'

- = Concrete Monument Found
- = 1" Iron Pipe Found
- = 3/4" X 24" Iron Pipe Set
- = Fence Line

Bearings referenced to the west line of Herman Street with the assumed bearing of North

Survey ordered by Century 21,  
Skandia Realty  
312 South 7th Street  
Delavan, WI 53115

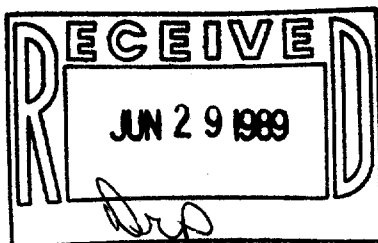

STATE OF WISCONSIN)  
COUNTY OF WALWORTH) SS

I, George T. Dunham, Surveyor, certify that I have surveyed the property described as follows:

The South 1/2 of Lots 17 and 18 in Block 11 of Passage, Aram, and Downie Addition to the Village (Now City) of Delavan, Walworth County, Wisconsin, and that the plat shown hereon is a correct representation thereof and shows the size and location of the property, its exterior boundaries, the location of all visible structures and dimensions of all principal buildings thereon, boundary fences, apparent easements, roadways and visible encroachments, if any, and that that I have surveyed the property hereon described, according to the official records, to the best of my knowledge and belief.  
March 22, 1989

*George T. Dunham*  
George T. Dunham, Surveyor

2-917

