

DUNHAM SURVEYING, S.C.
SURVEYING & SUBDIVIDING
DELAVER, WISCONSIN 53115

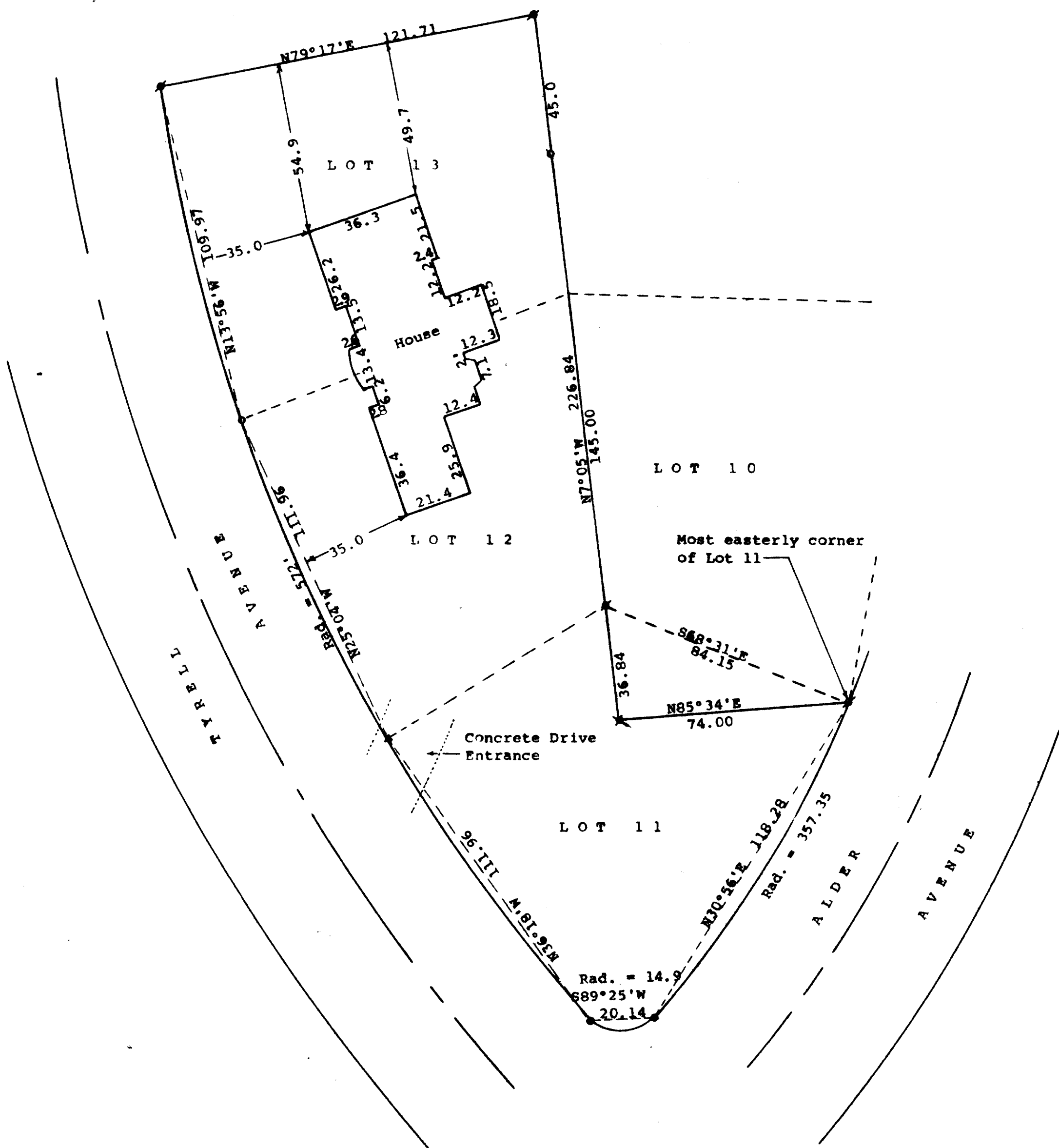

Scale - 1" = 30'
 ● = Set 3/4" X 16" Iron Pipe above concrete monument found below ground.
 ✕ = set 1 1/4" X 24" Iron Pipe above 1" Iron Pipe Found below ground
 Bearings shown are the same as on the recorded plat of Allynhurst Subd.
 ✕ = Cross cut in concrete drive
 ○ = 3/4" X 24" Iron Pipe Set
 Owner: Zane J. Walters
 Elm Ridge Road
 Delavan, WI 53115
 P = 1" Iron Pipe Found
 R = 3/4" Iron Pipe Found

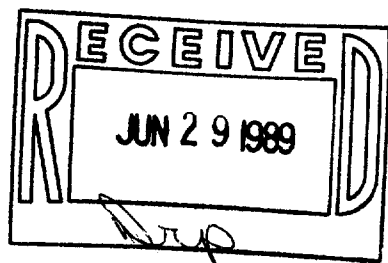

STATE OF WISCONSIN)
COUNTY OF WALWORTH) SS

I, George T. Dunham, Surveyor, certify that I have surveyed the property described as follows:

Lots 11, 12 and 13 in Block 3 of Allynhurst Subdivision, City of Delavan, Walworth County, Wisconsin, EXCEPTING THEREFROM the following described part of said Lot 11: Beginning at the most easterly corner of said Lot 11; thence N68°31'W 84.15 feet to the most northerly corner of said Lot 11; thence S7°05'E 36.84 feet; thence N85°34'E 74.00 feet to the place of beginning.

and that the plat shown hereon is a correct representation thereof and shows the size and location of the property, its exterior boundaries, the location of all visible structures and dimensions of all principal buildings thereon, boundary fences, apparent easements, roadways and visible encroachments, if any, and that I have surveyed the property hereon described, according to the official records, to the best of my knowledge and belief.

March 29, 1989

George T. Dunham
George T. Dunham, Surveyor

2-916

