

DUNHAM SURVEYING, S.C.
 SURVEYING & ENGINEERING
 DELAVAN, WISCONSIN 53115

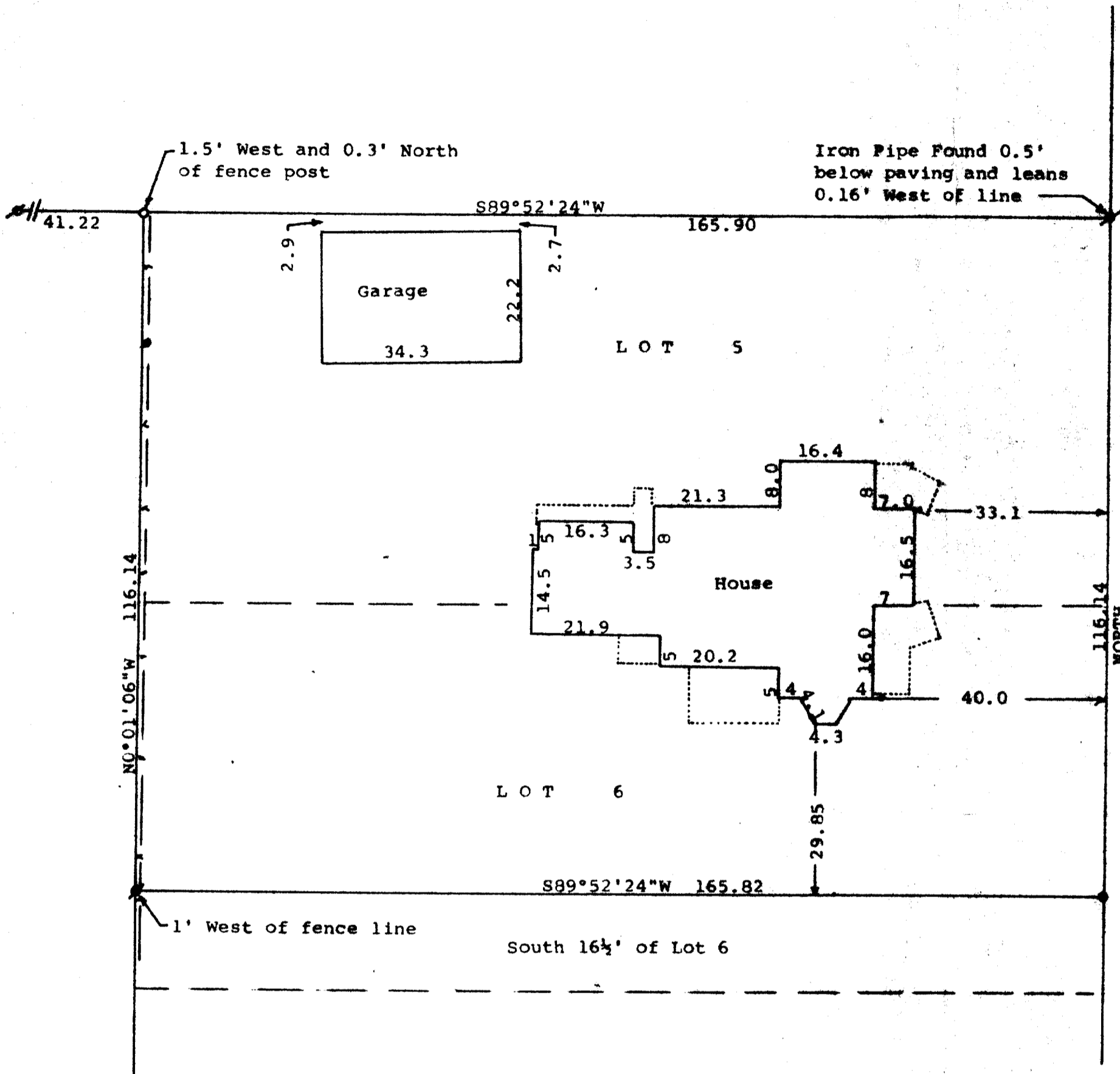

FIFTH STREET



Scale - 1" = 20'
 ● = 1 1/4" Iron Pipe Found
 ○ = 3/4" Iron Pipe Found
 ○ = 3/4" X 24" Iron Pipe Set
 - - - - - = Fence Line
 Bearings reference to the west line of Fifth Street with the assumed bearing of North
 Survey ordered by:
 Realty World, Carmin Realtors
 811 East Geneva Street
 Delavan, WI 53115

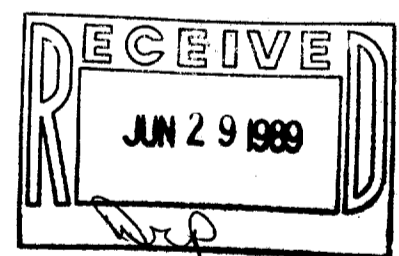

STATE OF WISCONSIN) SS
 COUNTY OF WALNORTH)
 I, George T. Dunham, Surveyor, certify that I have surveyed the property described as follows:
 Lots 5 and 6 in Block 1 of Passage, Aram & Downie Addition to the Village, (New City) of Delavan, Walworth County, Wisconsin, except the South 1 rod of said Lot 6
 and that the plat shown hereon is a correct representation thereof and shows the size and location of the property, its exterior boundaries, the location of all visible structures and dimensions of all principal buildings thereon, boundary fences, apparent easements, roadways and visible encroachments, if any, and that I have surveyed the property hereon described, according to the official records, to the best of my knowledge and belief.
 March 8, 1989

George T. Dunham
 George T. Dunham, Surveyor

2-915

