

DUNHAM SURVEYING, S.C.
SURVEYING & SUBDIVIDING
DELAVER, WISCONSIN 53115

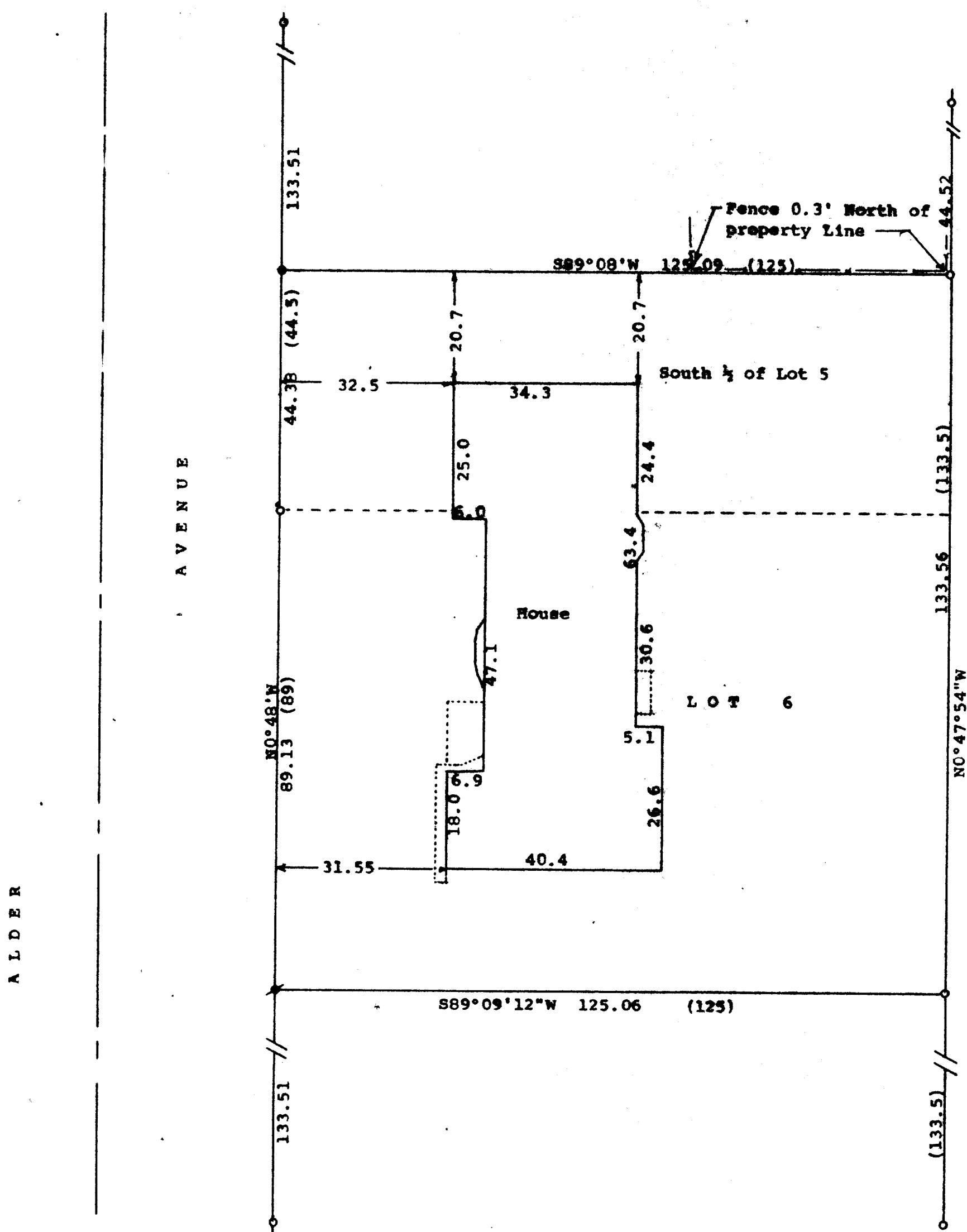

N

Scale - 1" = 20'

o = 1" Iron Pipe Found

o = 1" Iron Pipe Found bent and corrected.

o = 1" X 24" Iron Pipe Set

Bearings referenced to the recorded bearing of N0°48'W along the easterly line of Alder Avenue

Survey ordered by: Ed Clair
Clair Law Offices, SC
East Walworth Avenue
Delavan, WI 53115

--- = Fence Line
(0.00) = recorded distance

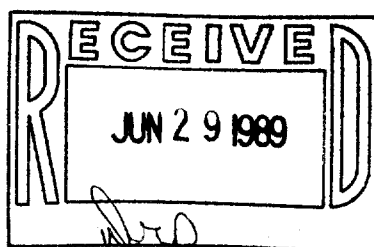

STATE OF WISCONSIN) SS
COUNTY OF WALWORTH)

I, George T. Dunham, Surveyor, certify that I have surveyed the property described as follows:

Lot 6 and the South 1/2 of Lot 5 in Block 2 of Allynhurst Subdivision located in the City of Delavan, Walworth County, Wisconsin, and that the plat shown hereon is a correct representation thereof and shows the size and location of the property, its exterior boundaries, the location of all visible structures and dimensions of all principal buildings thereon, boundary fences, apparent easements, roadways and visible encroachments, if any, and that I have surveyed the property hereon described, according to the official records, to the best of my knowledge and belief.
June 20, 1989

George T. Dunham
George T. Dunham, Surveyor

2-9/2

