

DUNHAM SURVEYING, S.C.  
SURVEYING & SUBDIVIDING  
DELAVER, WISCONSIN 53115

North 1/4 Section corner of Section  
18, T 2 N, R 16 E

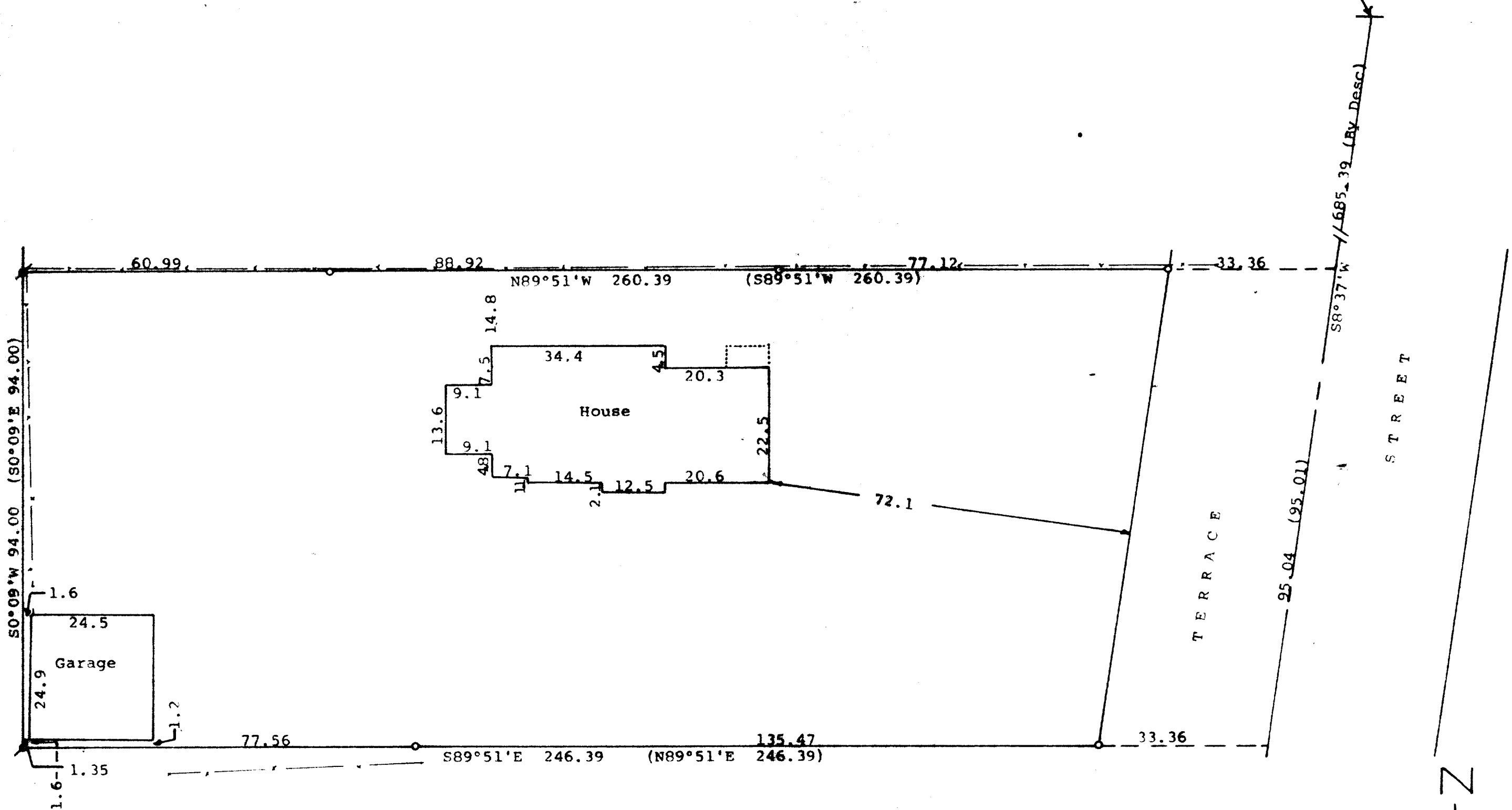

STATE OF WISCONSIN)  
COUNTY OF WALWORTH) SS

I, George T. Dunham, Surveyor, certify that I have surveyed the property described as follows:

A parcel of land located in the Northwest 1/4 of Section 18, T 2 N, R 16 E, City of Delavan, Walworth County, Wisconsin, described as follows: Commencing at the North 1/4 section corner of said Section 18; thence S8°37'W 685.39 feet along the centerline of Terrace Street to the place of beginning; thence N89°51'W 260.39 feet; thence S0°09'W 94.00 feet to an iron pipe; thence S89°51'E 246.39 feet to the centerline of Terrace Street; thence N8°37'E along the centerline of said street 95.04 feet to the place of beginning.

and that the plat shown hereon is a correct representation thereof and shows the size and location of the property, its exterior boundaries, the location of all visible structures and dimensions of all principal buildings thereon, boundary fences, apparent easements, roadways and visible encroachments, if any, and that I have surveyed the property hereon described, according to the official records, to the best of my knowledge and belief.  
January 18, 1989

2-908

*George T. Dunham*  
George T. Dunham, Surveyor

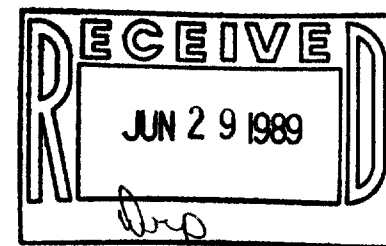

Scale - 1" = 20'  
● = 1" Iron Pipe Found  
○ = 3/4" Iron Pipe Found  
--- = Fence Line

Bearings referenced to the previously assumed bearing of S8°37'W along the centerline of Terrace Street  
Survey ordered by:  
Keefe Real Estate, Better Homes & Gardens  
704 West Main Street  
Lake Geneva, WI 53147  
(0.00) = recorded bearing & distance

