

DUNHAM SURVEYING, S.C.

DELAN, WISCONSIN 53115

N

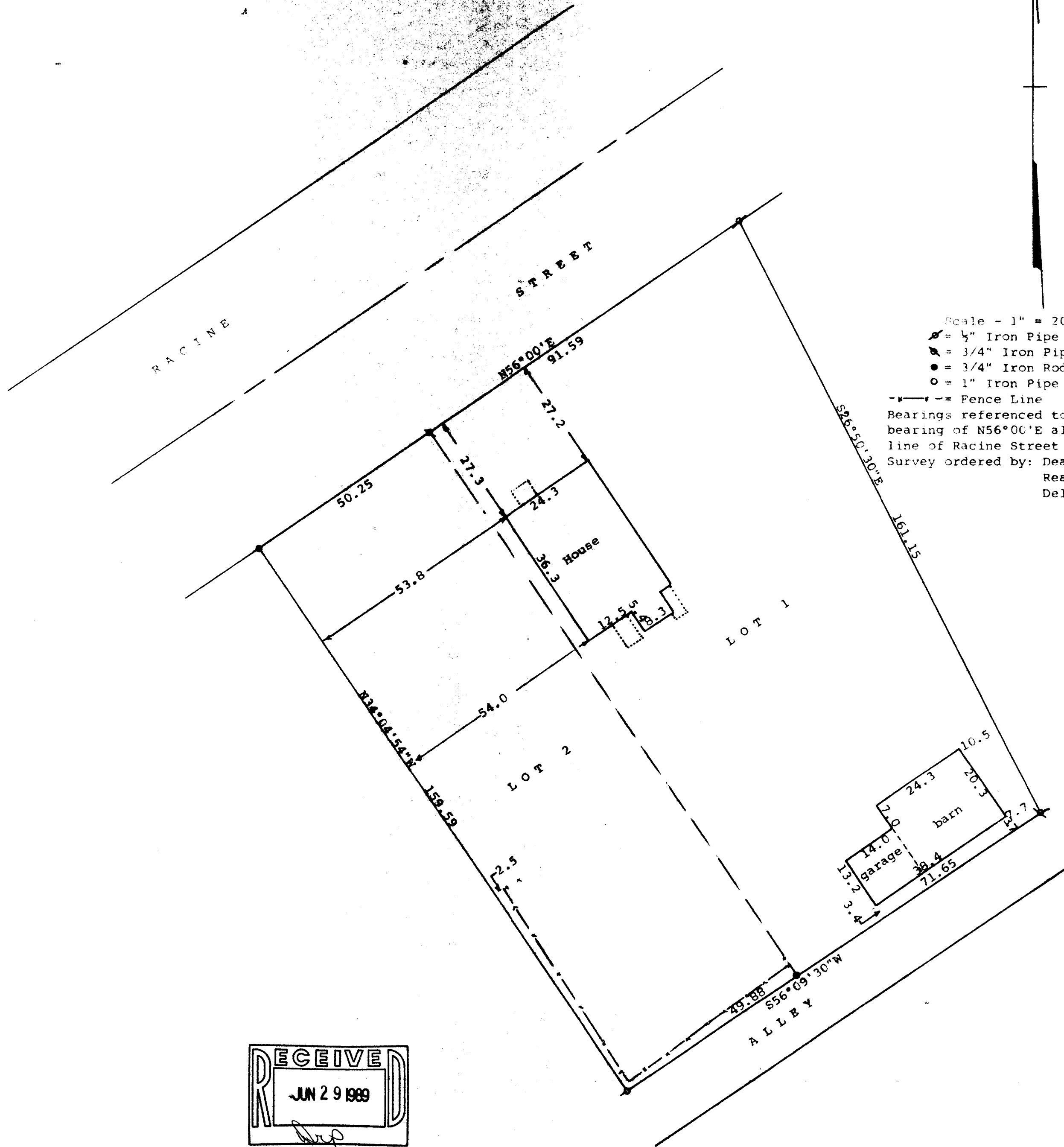

Scale - 1" = 20'
 X = 1/2" Iron Pipe Found
 X = 3/4" Iron Pipe Found
 • = 3/4" Iron Rod Found
 O = 1" Iron Pipe Found
 --- = Fence Line
 Bearings referenced to the assumed bearing of N56°00'E along the south line of Racine Street
 Survey ordered by: Dean Anderson
 Realtor
 Delavan, WI 53115

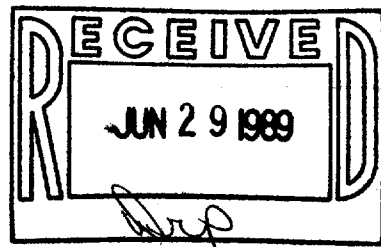

STATE OF WISCONSIN) SS
 COUNTY OF WALWORTH)

I, George T. Dunham, Surveyor, certify that I have surveyed the property described as follows:

Lots 1 and 2 in Block 1 of Converse Subdivision located in the City of Delavan, Walworth County, Wisconsin

and that the plat shown hereon is a correct representation thereof and shows the size and location of the property, its exterior boundaries, the location of all visible structures and dimensions of all principal buildings thereon, boundary fences, apparent easements, roadways and visible encroachments, if any, and that I have surveyed the property hereon described, according to the official records, to the best of my knowledge and belief.

February 15, 1989

George T. Dunham
 George T. Dunham, Surveyor

2-904

